Provincial Library Dec 54

The Vulcan Advocate

"Serves the Heart of Southern Alberta's Wheat Belt"

41st Year, No. 43. THE VULCAN ADVOCATE, THURSDAY, JUNE 10, 1954. Subscription $2.50 a year in advance

Milo News

Milo Graduation Banquet Held

In a beautifully decorated auditorium amid streamers of pink and white some 125 guests assembled for a banquet to honor the 1954 graduates, the first high school banquet in the past ten years.

The tables were decorated with apple blossoms from the garden of Mr. and Mrs. Clarence Umschied and here and there were miniature replicas of graduates, the work and art of the student union body. Punch, turkey with all the trimmings, topped off by a sundae was the menu. The program was opened by grace said by K. Braham, followed by a toast to the Queen by Toastmaster Robbie Thomson. The toast to the school was given by Mrs. Ross Bertrand and responded to by Audrey Bushell. Marilyn McCord proposed the toast to the staff and F. Wheeler responded.

Then followed the toast to the parents by Murray Phillips with Mrs. J. Lahd responding and finally a toast to the graduates by Janice Bertrand and response was by valedictorian Bud Negrave.

Mr. T. Clarke gave his address to the graduates and then followed presentations to the graduating members. The Home and School presented the class with corsages for the girls and bouttonieres for the boys. Mrs. Ross Bertrand made the presentation and Mrs. T. Clarke on behalf of the student-union, presented the class with leather photo albums, with class pictures enclosed. At the conclusion of the program everyone enjoyed the beautiful address by the guest speaker, Rev. S. Clarke of Vulcan. The graduating class this year includes Keith Healy, Bud Negrave, Mary Shkuratoff, Leona Vooys, Marilyn McCord and Marilyn Lahd. Good luck in the future Marilyn, Keith, Bud, Mary, Leona and Marilyn.

A dance followed the banquet with some 200 guests attending.

(Balance of Milo news held over until next week.)

REDLANDVIEW

Mr. and Mrs. Bert Metheral, accompanied by Edith Dunham, were Lethbridge visitors on Friday.

Mr. and Mrs. Joe Rushfeldt were recent Calgary visitors.

Ken Burns of Calgary is visiting at the George Fulton home.

Mr. and Mrs. Vic Fulton were recent Calgary visitors.

Mr. and Mrs. Leon Coe accompanied Mr. and Mrs. Fred Mensinger to Great Falls for the weekend.

At the last FUA meeting held at the Community Centre it was decided to hold a picnic (weather permitting) at Carseland on Farmer's Day, June 11.

George and Victor Fulton and Mr. and Mrs. Bob Parslow attended the annual District 12 conference held at Nanton last Friday. A report will be given at the next meeting.

Mr. and Mrs. George Todd were Sunday visitors at Parkland.

Mr. and Mrs. A. Fulton and Owen and Mr. and Mrs. Wesley Fulton and Jackie spent Sunday afternoon with Mr. and Mrs. R. McKinnon in Calgary.

Mr. and Mrs. Neil Giles and Mrs. D. Giles were Sunday visitors with Mr. and Mrs. Ross Giles of Granum, where Mrs. Giles Sr. remained for a few days.

ARROWWOOD

Irving Reiff of Texas spent a few days visiting at the home of Mr. and Mrs. R. Culp.

Congratulations to Mr. and Mrs. J. Ward on the birth of a son.

Mr. and Mrs. D. Seamons and son of Calgary were weekend visitors at the home of Mr. and Mrs. M. Wallace.

Mrs. J. Swartz of North Carolina is visiting at the home of Mr. and Mrs. K. Cochrane.

Mrs. N. Dumka of Vulcan entertained the United Church W.A. at her home last week. All reported having had an enjoyable time.

Mr. and Mrs. W. McDaniel and family left on Friday for the States where they will attend conference and visit for a few weeks.

A Tap Dance Revue by pupils of Miss Helen Richardson was held in the UFA hall Saturday night. Each pupil did a solo number and two group numbers. Special numbers by Miss Richardson and Miss Lloyd of Vulcan were much enjoyed. Other out of town guests were Sandra Oldfield, Laurie Steiner, Ruth Marshall, Dale Loughlin, Dale Wyatt and Lynn Richardson.

Mrs. Bill DeWitt, Mrs. H. Williams, Mrs. S. Hayes were among those attending achievement night at the Cluny high school on Friday.

Mr. and Mrs. C. Helm and Mr. and Mrs. A. McDonald of Wimbourne were Sunday visitors at the home of Mr. and Mrs. Roy Helm.

Miss Verginia Cawley is visiting with Mr. and Mrs. V. Cawley of Bowden.

Mr. and Mrs. A. Rogers of Wenatchee, Wash. are visiting relatives in this district.

Johnny Beagle of Calgary spent the weekend visiting his parents here.

Since 1941 the value of gold produced in Canada has dropped from $205,000,000 to around the $151,000,000 mark.

For the third year in a row fewer bicycles were made in Canada in 1952. Output was 82,375, lowest since 74,337 were made in 1945.

Tight Race in Ball Loop

Elks Beat Claresholm And RCAF; Share Lead

As a result of winning their last three games in the Foothills-Wheatbelt baseball league, the Vulcan Elks are now one of four teams sharing the top spot in the league standing.

Lethbridge, Granum, Carmangay and Vulcan each have a record of four wins against one loss, including the games played last Sunday, June 6.

On Wednesday, June 2, Vulcan defeated the RCAF team by a 14-4 score and on Friday, June 4, whitewashed Stavely in a postponed game, 8 to 0. On Sunday, the Elks edged Claresholm Meteors by a 5-4 score in a scheduled league game. A seven-inning exhibition game against Lethbridge Cubs was won by the visitors, 7 to 5, following Sunday's league game.

Other Sunday games saw the Champion Red Sox hand Lethbridge Cubs their first defeat of the season, the southern city team taking the short end of an 8-6 score, while at the same time Carmangay whitewashed Nanton 6 to 0. Granum bounced Stavely 12-9 in the other Sunday league game.

LEAGUE STANDINGS

	W	L	Pct.
Lethbridge	4	1	.800
Granum	4	1	.800
Carmangay	4	1	.800
Vulcan	4	1	.800
Nanton	2	2	.500
Stavely	2	4	.333
Champion	2	4	.333
Claresholm	1	4	.200
RCAF	0	5	.000

* * *

VULCAN 14 - RCAF 4

The cellar-dwelling RCAF team lost their fifth straight game when they played at Vulcan Wednesday, June 2. Extra-base hits were a triple by Dann and a double by Don Jantzie.

Linescore—

RCAF	100 300 00	4	4 8
Vulcan	004 131 5x	14	13 6

Batteries: Acton to Langley; Ybanez (6) Altman to Winn.

* * *

VULCAN 8 - STAVELY 0

Vulcan Elks played errorless ball as they handed Stavely an 8-0 shellacking in a postponed league game played Friday, June 4 at Vulcan. Southpaw import Jack Altman hurled a steady game for the winners and, backed by his teammates' perfect fielding, was never in serious trouble.

Linescore—

Stavely	000 000 00	0	4 6
Vulcan	311 111 0x	8	11 0

Batteries: Sangstrom to D. Yorgason; Altman to Winn.

* * *

VULCAN 5 - CLARESHOLM 4

A last-inning hitting rally, led by Claresholm's starry import Hubert Glenn, almost tied up this Sunday league game but Vulcan managed to put out the fire and maintain a one-run edge. All Vulcan runs came in the third inning.

Linescore—

Clares.	100 000 003	4	13 3
Vulcan	005 000 000	5	5 1

Batteries: Al McDonald to W. McDonald; Ybanez to Winn.

* * *

CHAMPION 8 - LETHBRIDGE 6

Some steady pitching by Merv Smith, coupled with a three-run circuit clout by Bob Fath gave Champion Red Sox an 8-6 upset victory over the strong Lethbridge Cubs on Sunday, and tied Champion with Stavely for third place in the league standings.

Lethbridge	100 012 020	6	10 3
Champion	130 200 20x	8	10 1

Batteries: Wilson to J. Vaselenak; Smith to Jensen.

* * *

CARMANGAY 6 - NANTON 0

Starry rookie Willie Wolasko pitched three-hit baseball and also pounded out a two-run double and one-run single as he led Carmangay Eagles in whitewashing Nanton on Sunday at Carmangay.

Nanton	000 000 000	0	3 2
Carman.	002 030 10x	6	10 3

Batteries: Berger to Hawk; Wolasko to Andrekson.

* * *

LETHBRIDGE 7 - VULCAN 5

A home run by Ken Gatenby and some fancy base-stealing by import shortstop Roy Lattimer featured this seven-inning game on Sunday, following the league game against Claresholm. Cubs collected 10 hits to Vulcan's 6.

Lethbridge	020 320 0	7	10 1
Vulcan	002 201 0	5	6 1

Batteries: Stasiuk to Vaselenak; Altman to Winn.

THE WEATHER

It has rained Monday, Tuesday and Wednesday of this week, with the weather remaining cool and cloudy between showers. Growth has been very slow and the need of the moment is for sunshine and warm weather.

"Belle of Baghdad" Well Received

Tuesday evening, amid an exotic setting of a market place in the city of Bagdad, an appreciative audience watched while the Vulcan High School presented their two hour operetta "The Belle of Bagdad". From the opening chorus to the finale of the second act they laughed and sang with the members of the cast, got involved with them in the plot and finally solved the mystery of the Belle of Bagdad.

Whether the highlight of the show was the girl hunting English Romeo, the man-hunting little spinster, the songs of the caliph and his secret service police, the antics of a "couple of aviators" and their girl friends, the finesse with which the Consul handled situations, the Arabian dancer or the romance of the Hollywood scout and the caliph's daughter, it is difficult to say.

Leading roles were taken by Donna Lloyd, Leland Arnold, Michael Jantzie, Betty Hansell, Jerry Wylie, Sherrie Clayton, Marlene Urquhart, Rodger Roebuck, Ona Lee Harold, Sharon Buehler, Sophie Kaiser, Evelyn McMullen, Reginald Scotney, Gary Banks and Darlene Hough.

Although any one of these may have been the highlight on the stage, the starring role behind the scenes was played on the piano. Terry MacAfee at the keyboard, left little to be desired. Her prelude set the atmosphere for the play, while during the solos and other vocal numbers she paused, speeded up or slowed down as the performer required.

Members of the audience, and not only the parents, expressed the opinion that, in view of the fact that there had been very little advertising, there should be a repeat performance in order that those who missed Tuesday night's performance might be able to see the operetta at that time. Thursday night this week is the date.

Many Register For Swimming Classes

Registrations for swimming lessons at the Vulcan and District Memorial Swimming Pool indicate the heaviest season's activity since the pool opened.

Classes have now been registered from most points in the county and it is suggested that all parents from other outlying points contact John Hunter at the swimming pool at once in order that these children will not be disappointed.

Stampede Queen Contestant

CONNIE-MARIE HESS

Miss Connie Marie Hess, candidate for Calgary Stampede Queen, was a visitor in Vulcan on Saturday. Miss Hess, who is a Grade XII student at Nanton school, was Queen of Nanton's Teen Town and then named Queen of the Western Teen Conference at the meeting of Teen Towns in High River in April.

She was nominated by the Nanton Agricultural Society as a Stampede Queen candidate and Nanton's Teen Town members are helping in the campaign.

Miss Hess is an accomplished musician and likes to sew. She expects to attend university on the completion of her high school course. She is secretary of the high school Students' Union and takes a considerable part in the work of her church and in community work, being always accommodating about playing for concerts or accompanying other musical entertainers.

A slender, tall, sprakling-eyed brunette, she has a sweet smile and gentle voice "an excellent thing in a womn" as Longfellow pointed out.

The sum of $5 was voted for school supplies and Bible story books to be sent to Korean children.

Mrs. L. Weatherburn was appointed delegate to the constituency conference to be held at Barons, June 28.

An interesting contest on fruit arranged by Mrs. Mensinger was won by Mrs. P. Myers. Later a most amusing demonstration on physical drill, led by Mrs. Mensinger caused much merriment.

Birthday remembrances were presented to Mrs. J. Caron and Mrs. N. Scotney.

A delicious lunch, served by the hostess brought the pleasant afternoon to a close. The July meeting will be held at the home of Mrs. Earl Deal.

Three Days Next Week

Anglican Diocese To Hold Devotional Meet Here

The clergy of the Anglican Diocese of Calgary are scheduled to meet in Vulcan this year, for their devotional conference. Proceedings will start with Evensong on Monday, June 14 at 5:15 p.m. and will continue into the afternoon of Wednesday, June 16.

The conductor, the Rev. Ramsey Armitage, Principal of Wycliffe College, Toronto, will address the conference throughout the morning and afternoon sessions of study on Tuesday, and the Convener, Bishop George Calvert, will lead the Wednesday program.

Parish clergy from every deanery of the Calgary Diocese will be present, taking part as arranged, in the Divine Services of Holy Communion, Matins and Evensong.

While the conference centre will be St. Aldhelm's Parish church, meals will be served by the members of the Anglican Guild, at the IOOF hall.

To supplement the hotel resources many friends in Vulcan have opened their homes to provide billets for the visiting clergy.

Advance word has been received that the Archbishop of Canterbury who will be visiting in Canada, following the Anglican church meetings that will be held in the U.S. this summer, will be in Calgary. Sunday, Sept. 5th. He is expected to preach at the Pro Cathedral of the Redeemer in the morning and doubtless will address a mass meeting in the evening at some city auditorium.

Honor Mrs. Boose On 80th Birthday

Mrs. J. Deans and Mrs. Howard Spaeth, were hostesses at a social evening recently at Mrs. Mary Boose's home in honor of her 80th birthday. During the evening the honored guest gave reminiscences of old days when she first came to Canada from the United States. Several stories of pioneering were told. Those present took part in a "question and answer" game in connection with Mrs. Boose's past years in Vulcan, Miss C. Rinehart being the winner.

A lovely birthday cake decorated in pink and white centred the table around which the guests sat and a dainty lunch was served. Before leaving those present joined hands and sang "Blest be the tie that binds." Mrs. Boose thanked everyone for being so thoughtful in honoring her in this way.

Miss Marion Munro Guest of Honor

Miss Marion Munro, whose marriage to Mr. James Kettleson took place in Vulcan on June 5, was the guest of honor at a miscellaneous shower at the Kirkcaldy school on June 2. Forty-five friends gathered to extend their best wishes to the bride-to-be. Miss Nettie Ware escorted Miss Munro to her seat of honor, followed by her mother, Mrs. William Munro and her sister in-law, Mrs. Evan Munro, who assisted in unwrapping the gifts.

A short program consisted of community singing, tap dance number by Ora Jane Urquhart, and two contests which were won by Mrs. Barrie Middleton.

Mrs. Bob Middleton graciously presented the gifts to Miss Munro in a decorated box resembling a travelling case. The guest of honor thanked her friends for their lovely gifts and best wishes.

A delicious lunch was served by the hostesses to conclude the evening.

Regular Meeting Reid Hill W.I.

Twenty one members and visitors were present at the June meeting of the Reid Hill W I held Wednesday, June 3 at the home of Mrs. Ross Walker. Roll call was answered with "My Father's Name and Birthplace."

Mrs. J. A. McQuarry, constituency convener paid her official visit and presented a most interesting paper on the Columbo plan.

15 Miles Base Course

Let Initial Contract For Hard-surfacing Highway

A contract covering the construction of a stabilized gravel base course on Highway 23 from Monarch Junction to Barons, a distance of approximately 15 miles, has been let to Standard Gravel & Surfacing of Canada Ltd. (Calgary) in the amount of $215,430.

Tenders for the job were received from nine firms.

This work will mark the start of the long-sought-for hard-surfacing of Highway 23 and it is expected that the surfacing program for this highway will be accelerated next year.

Vulcanites At West Yellowstone Lions Convention

A large delegation of members of the Vulcan Lions Club and their wives left on Sunday to attend the annual convention of District 37 of the Lions International, being held this year at West Yellowstone, from Wednesday to Saturday of this week.

Those motoring to the convention from Vulcan include Mr. and Mrs. Stan Scales, Mr. and Mrs. William Giles, Mr. and Mrs. Phil Lucas, Mr. and Mrs. Budd Andrews, Mr. and Mrs. Chas. Andrews and baby daughter, accompanied by Mrs. E. E. Andrews, Mr. and Mrs. Boyd McKay, Mr. and Mrs. Earl Ericksen, Mr. and Mrs. Bert Ohler, Mr. and Mrs. Pat Roe, Mr. and Mrs. Lundy Findlay and two eldest daughters, Mr. and Mrs. Stuart Campbell, Mr. and Mrs Bill Richardson and Mr. and Mrs. Ross Walker.

Home & School To Review Program

The Vulcan Home and School Association will meet June 15 at 8 p.m. in the lobby of the High School.

This month the meeting will be concerned mainly with the election of members of the executive for the coming year. Programing for the past year will be reviewed and evaluated and it is hoped in this way to go into next year with a greater knowledge of the wishes of parents and teachers, concerning this matter.

Since this is the last meeting for the term the business session will be followed by a short social period, during which a short reading will be given by Mrs. Selma Manning. To close the evening coffee will be served.

Parents Receive Request Forms

Children in Lower Grades To Get Polio Inoculations

(Foothills Health Unit)

Supplies of vaccine and placebo (non vaccine fluid) have been received from the Provincial Department of Health for the 1954 Poliomyelitis Vaccine Field Trials. Enough material has been received to innoculate 800 children in the Foothills Health Unit, school grades 1, 2 and 3.

The National Foundation of Infantile Paralysis of New York, of whom the founder was Franklin D. Roosevelt, has supplied us with equipment on a generous scale. During the last week this Health Unit has been busy preparing to send out request forms and other information to the parents directly concerned, via the schools, in order to reach them in the week commencing, Monday, June 7th. It is to be hoped that these request forms will be returned the day following receival. The course of injections consists of three, the second one week after the first, and the third four weeks after the second.

The vaccine itself is a killed poliomyelitis virus which cannot cause the disease It has been prepared from all three types of the virus and has been chemically treated to render it safe. The vaccinations do not cause fever or other unpleasant effects, neither does it leave any scar.

All vaccines used in the trials have been tested three times to assure its absolute safety and it has already been used safely on nearly half a million children in the United States. The success of the trial depends on the willing co-operation of the parents and we hope that we will get their support.

Will Live In High River

The "U. & I." Sewing Club closed their years activities with a turkey dinner at the home of Mrs. Chas. Fleming on Friday evening, June 4.

After the dinner a presentation was made to Mrs. C. Brodrick who is leaving in July for a visit in Scotland and on her return will reside in High River.

Mrs. Fleming read a farewell poem after which Mrs. Hill, on behalf of the Club, presented Mrs. Brodrick with a gift.

A solo by Mrs. Schrag and other musical numbers by Mrs. Brodrick and Mrs. Hindle contributed to the evening's entertainment.

Mrs. Brodrick, who is, among many other activities, a painter of much merit, will be greatly missed, but is wished every happiness in their new home.

Undergraduates Receive Awards

EDMONTON: Names of four undergraduate students of the University of Alberta from the Vulcan district were included in award lists issued last week.

Charles Thomas Peacocke of Barons, was awarded the Samuel Richard Hosford memorial prize in English. First class standing prizes were won by: Rosemarie MacMillan of Carmangay, first year honors course student in the faculty of arts and sciences; Lillian M. Munz of Barons, first year student in education, and Richard N. Jopling of Champion, first year pharmacy student.

Propane Truck Burns, Driver Safe

The driver of a flaming propane gas truck, who jumped to safety Tuesday afternoon, near Champion, Morris Toms, 24, of Calgary, is resting in the Vulcan hospital, suffering only minor leg burns.

Nearing the railroad crossing about two and one half miles north of Champion shortly after noon, Toms, a driver for Stewart Petroleum Products of Lethbridge, noticed his truck was afire and managed to make good his escape. The burning vehicle careened down the railway track, ripping out some 50 feet of ties and loosening several lengths of rail, coming to rest upright beside a telegraph pole which was so badly burned it will have to be replaced.

The truck was a total loss.

Show Profit On HMS Pinafore

To the Editor:

I would like to present a financial statement in regard to the operetta H.M.S. Pinafore which was presented by the newly formed Vulcan Choral and Dramatic Society.

RECEIPTS

Advance ticket sale	$ 462.00
Advertising	60.00
Door: Vulcan, Monday	25.00
Milo, Tuesday	70.00
Vulcan, Matinee	210.00
Vulcan, Wed.	119.00
Lomond, Friday	62.00
Nanton, Thursday	96.60
TOTALS	$1104.60

EXPENDITURES

Rent for costumes	$263.68
Make up and flowers	20.33
Gift	16.50
Films, bulbs, pictures	5.48
Travelling	75.00
Paint, nails, etc.	16.96
Cloth for flats	21.00
Lumber for flats	14.00
Supper	19.33
Rent for hall	70.00
Music, script, recordings	65.14
Express, sundries	1.00
Donation to church in lieu of rent	50.00
Print. & Advertising	81.50
TOTAL	$719.97
CREDIT BALANCE	$384.63

The Society is very pleased with the financial success of H.M.S. Pinafore and would like to thank the public for their whole-hearted support. A production such as this is quite costly and consequently we feel that a considerable amount of ready money should be available for any future productions. Costuming alone will require approximately $275.00 for any similar operetta. In view of this we deem it necessary to retain any profits from our last venture to pay for the next presentation.

At this time I would like to thank all those who made H.M.S. Pinafore a success and invite all those who are interested to participate in any future work of the Society.

Very sincerely yours,
H. F. Ulmer,
Sec.-Treas., Vulcan Choral and Dramatic Society.

GARAGE SERVICE

Open on Sunday from 10 a.m. to 8 p.m., and until 8 p.m. each day this coming week.

Elder's Garage

A welcome awaits you at the Vulcan

Church of Christ

J. R. Chapman, Minister

11 A.M. SERVICE—
For the family.

7:30 P.M. SERVICE—

"To obey the Voice of the Lord is better than sacrifice." —Samuel.

A Warm Welcome Awaits You

Used Farm Machinery

OLIVER 90 with 70 percent rubber, good motor, priced right

OLIVER 60, new battery and reconditioned

JOHNSON 8 FT. BLADE, done 200 acres, top condition, on rubber

JEOFFROY 16 FT. CHISEL PLOW, chisels and 16 ft. cultivator shovels

I.H.C. 14 FT. DUPLEX 3-row Cultivator, new condit.

SAMPSON 14 FT. DUPLEX Rod Weeder

Central Garage

Oliver Farm Machinery — Sales and Service

FOR EASY EFFECTIVE ECONOMICAL SPRAYING USE "PIONEER" SPRAYERS and CHEMICALS

SEE THE 1954 TRAILER MOUNTED MODEL 53

No Other Sprayer Has All These Features:

* Caster Wheels — Pneumatic Tires — Timken Bearings
* 40 Foot Retractable Boom
* Aluminum Tank
* Hypro Nylon Roller Pump
* Copper Booms
* Instant Shut-Off

CHEMICALS OF ALL KINDS

DUSTERS — MARKERS — PARTS

BE READY TO TREAT — SEE OUR AGENTS NOW AT

BRANT — CHAMPION — HERRONTON
LOMOND — VULCAN

For Efficient

Grain Marketing — Agricultural Service

It Pays To Pull To The Pioneer

PIONEER GRAIN CO. LTD.

WINNIPEG

CAR-TOONS

Let Our Body Shop Dept.

DRESS UP YOUR CAR FOR SUMMER

WE HAVE EXPERIENCED MEN FOR BODY REPAIRS OF ALL KINDS

DON'T MISS THIS WEEK'S

Used Car Special

1950 CHEV. TORPEDO SEDAN, only $949

—For the Best in Sales & Service—

Wheat Centre Motors

Your Mercury — Meteor — Lincoln Dealer
Phone 96 Vulcan, Alta.

Classifieds

Classified Advertising Rates
2 cents per word first insertion, minimum charge 50 cents; 1 cent per word second and subsequent insertions, minimum charge. 25 cents.

FOR SALE

FOR SALE—Five Purebred Angus Bulls, 15 months old. Arrowwood Farming Co., W. Blackie, Phone R108, Arrowwood. 43-4p

FOR SALE—Weaner and light feeder pigs, and some piggy sows Phone 2289, High River. 41-3c

D2 CAT TRACTOR, A-1 shape. Will take some cattle or grain. Jim Murphy, Milo. 34-tfc

WEANER PIGS FOR SALE. Ph. Jack Hunter, R1919. 43-tfc

FOR SALE — Five-roomed house with three-roomed self-contained basement suite. Fully modern. Possession in spring. Good terms. Apply J. M. Jamison, Ph 39, Vulcan. 21-tfc

1942 FORD ½ TON Truck, engine very good, tires very good. $225 See Hank Hughes at the Massey Harris, Vulcan. 43-3p

CAMPANA BARLEY — Eligible for Certification. Grown from Certified seed and field inspected No off type in inspectors report. Germination of uncleaned sample, 98 percent. Free from wild oats. Price $1.00 per bushel from bin, $1.10 cleaned. C. R. Litchfield, 9 miles north of Blackie, Phone 92111, Blackie 30-tfc

WANT TO TRADE 2-year-old Hereford Bull (with papers) for a 2, 3 or 4 year old Bull. John Lynch, Armada. 43-2p

SINGER SEWING MACHINE for sale, in good condition. Apply at the W. T. Walker farm, M. Senoff, 11 miles west, 5 miles south of Vulcan. 43-3p

FOR SALE AT BARGAIN PRICE — 1½ ton Mercury Truck with 7½ x 10 grain box. Only 2800 miles, still under guarantee. $1850.00. No trade-ins. Please contact Mr. Emery, 2111, 14A St. S.W., Calgary, Alta. Phone 47041. 43-1c

IF IT'S A RISK, J. Lundy Findlay can provide insurance coverage. Complete insurance service of all kinds. Also District Underwriter for the Life Insurance Company of Alberta. 36-tfc

CRESTED WHEAT GRASS, grade No. 1 seed. CSC No. 3642. Price $30 per cwt. Seed may be had from UGG elevator in Vulcan or R. C. Fraser & Son in High River. C. R. Litchfield, Phone 92111 Blackie. 30-tfc

FOR SALE—Two 13x30 Tractor Tires. Free collie pup, come and get it. Phone R2011, Vulcan, A. P. Metheral 43-2p

TYPEWRITER CLEARANCE: 200 all standard models, regular price $175.00 up, now $39.50. 150 late Remington and Underwood Noiseless standard, regular price $225.00 clearing $69.50. 50 new 1954 model Royal Portable typewriters, reduced $69.50 (12 months to pay). Adding Machines only $19.95. Each machine fully guaranteed. $5.00 deposit, balance C.O.D. Crown Equipment Company, 1011 Bleury, Montreal, Que. 42-3c

YEARLING HEREFORD BULL for sale. Good quality and reasonably priced. Neil Giles, Vulcan 43-tfc

FOR SALE — 2 second-hand standard size doors; 500 gal. oil drum, used for stove fuel only; 1 Queen's oil burner for range; 500 chick Buckeye oil brooder. Mrs. L. H. White, Phone R1410, Parkland. 42-3p

FOR SALE AT CHAMPION — Five-room house with water, reasonably priced. Immediate possession. Inquire at Village Office or Phone 39, 2 to 5 p.m. weekdays, or phone 104 morning or evening. 42-2c

FOR SALE AT CHAMPION — Furnished 3-room house, fenced yard. Owner lives in California. Must sell. Price reduced to $1500 for quick sale. See Fred Wise for key and write A. A. Adams, 1837 E. 7th Street, Long Beach 13, California. 43-3c

FOR SALE — Small red chesterfield, rangette and china cabinet Reasonable. Phone 177r3, Vulcan 43-1c

POTATOES FOR SALE — Bring your own sacks. 2 cents per lb. Phone R507. 42-2p

FOR SALE — Two Registered Shorthorn Bulls, four months old. From the D. L. Loree of Nanton dispersal sale Nov. 52. Seven miles west and one-half mile north of Mossleigh. Stevens Bros., Blackie, Ph. 92432. 42-3p

FOR SALE—Child's Tricycle and Baby Stroller. Phone 240 after 6 p.m. 43-2nc

TENDERS will be received at the office of the Secretary-Treasurer Village of Champion for well casing and other material, which may be examined at the Park in Champion. The purchaser will be required to remove well casing and other material at his own expense. Secretary - Treasurer, Champion, Alta. 43-1c

WANTED

CUSTOM WEED SPRAYING—Ph. 276, A. C. Marsh, Vulcan. 42-5c

FOR RENT

FLOOR SANDER, 12 inch drum, for rent by the day. Phone 276, Vulcan. 29-tfc

ROOMS FOR RENT—Cooking privileges and housekeeping quarters. Centrally located. For particulars phone 366, Vulcan. 29-tfc

ROOMS FOR RENT—Phone 283, Vulcan. 41-tfc

NOTICES

PALOMINO STALLION standing for service at Arrowwood. Ph. Bill Blackie, R108, Arrowwood. 43-4p

NOTICE — Anyone interested in purchasing a few acres of land as a small holding is asked to phone 360, Vulcan. Bids must be in by Monday noon, June 14. 43-1p

WHEEL ALIGNMENT and Wheel Balancing. Stop road wander and tire wear. Phone 96 for appointment. Wheat Centre Motors. Vulcan. 47-tfc

FIRE AND LIGHTING insurance on grain stored on farms. Rates are very low. See J. Lundy Findlay, Complete Insurance Servile. 13-tfc

GRAVEL — Will be loading gravel every weekday at White pit, ¼ mile west of Roy Haynes' on the Parkland road. Good cement gravel 90 cents, road gravel 50 cents per yard. H. G. Roebuck. 42-tfc

ST. ALDHELM'S ANGLICAN CHURCH, VULCAN
Rev. J. C. E. Reuss

Sunday, June 13, 1954—
Holy Communion 8 a.m.
Morning Prayer 11 a.m.
School and classes in basement.
Out-of-Town Appointments—
Evening Prayer 3 p.m. Emmanuel Church Carmangay; Evening Prayer 7:30 p.m. St. John's Church, Lomond.

BETHEL LUTHERAN CHURCH
Divine Service Sunday, June 13 at 2:30 p.m. Sunday school following. Listen to the Lutheran Hour every Sunday at 9:30 over CFCN.

CARD OF THANKS

Mrs. L. Schuler wishes to thank all her friends for their cards and kindness while she was a patient in the hospital.

CARD OF THANKS

Mrs. Tom Walker and family wish to thank all friends in Vulcan and district, the doctors and nurses, and all those who loaned cars and sent flowers or helped in any way during our recent bereavement.

CARD OF THANKS

I wish to express my thanks to Dr. Almond, the hospital staff and my many kind friends for flowers, cards and visits during my recent illness.

—Mrs. Jack Marshall.

IN MEMORIAM

KUYKENDALL — In loving memory of a dear wife and mother, Mrs. C. L. Kuykendall, who passed away June 10, 1952.

"Love's greatest gift—
remembrance".

—Ever remembered and sadly missed. Loss, Alma and Joe.

NOTICE TO CREDITORS AND CLAIMANTS

IN THE ESTATE OF ROBERT JOHN McFADDEN Sr., late of the Town of High River in the Province of Alberta, Retired Farmer, deceased.

NOTICE is hereby given that all persons having claims on the estate of the said ROBERT JOHN McFADDEN Sr. who died on the 13th day of January A.D. 1954, are required to file with the undersigned by the 26th day of July A. D. 1954, a full statement duly verified of their claims and of any securities held by them, and that after that date the executor will distribute the assets of the deceased among the parties entitled thereto, having regard only to the claims of which notice has been so filed or brought to his knowledge.

DATED this 1st day of June A. D. 1954.

ARNOLD & ARNOLD
High River, Alberta
Solicitors for Executor

NOTICE TO CREDITORS

IN THE MATTER of the Estate of JOHN PORTER MARSHALL, late of the Town of Vulcan, in the Province of Alberta, Farmer, Deceased.

NOTICE is hereby given that all persons having claims on the Estate of JOHN PORTER MARSHALL, who died on the 11th day of April A.D. 1954, are required to file with the undersigned Solicitor for the Executrix of his Estate by the 28th day of July, A.D. 1954, a full statement, duly verified, of their claims and of any securities held by them and that after that date the Executrix will distribute the Assets of the Deceased among the parties entitled thereto, having regard only to the claims of which notice has been filed or brought to his knowledge.

DATED at Vulcan in the Province of Alberta, this 7th day of June, A.D., 1954.

J. M. JAMISON
Solicitor for the Executrix

NOTICE TO CREDITORS

IN THE MATTER of the Estate of EDGAR ALLEN WOODMAN, late of the Town of Vulcan, in the Province of Alberta, Retired, Deceased.

NOTICE is hereby given that all persons having claims on the Estate of EDGAR ALLEN WOODMAN, who died on the 15th day of January A.D. 1954, are required to file with the undersigned Solicitor for the Executors of his Estate by the 28th day of July A.D. 1954, a full statement, duly verified, of their claims and of any securities held by them and that after that date the Executors will distribute the assets of the Deceased among the parties entitled thereto having regard only to the claims of which notice has been filed or brought to his knowledge.

DATED at Vulcan in the Province of Alberta, this 7th day of June A.D. 1954.

J. M. JAMISON
Solicitor for the Executors

NOTICE TO CREDITORS

IN THE MATTER of the Estate of WILMER L. SEAMAN, late of the Town of Vulcan, in the Province of Alberta, Retired, Deceased.

NOTICE is hereby given that all persons having claims on the Estate of WILMER L. SEAMAN, who died on the 14th day of February, A.D. 1954, are required to file with the undersigned Solicitor for the Executrix of his Estate by the 28th day of July, A. D. 1954, a full statement, duly verified, of their claims and of any securities held by them and that after that date the Executrix will distribute the Assets of the Deceased among the parties entitled thereto, having regard only to the claims of which notice has been filed or brought to his knowledge.

DATED at Vulcan in the Province of Alberta, this 7th day of June A.D. 1954.

J. M. JAMISON
Solicitor for the Executrix
43-3

Faster Chopping ...Cleaner Cut

Yours in the NEW
JOHN DEERE No. 8 Forage Harvester

Here's the forage harvesting efficiency you've been waiting for! The all-new John Deere No. 8 Forage Harvester cuts a full five-foot swath of standing hay and chops it once-over into close-packing silage.

Rank and tall, or down and tangled crops are taken in stride. Stop in soon and let us explain to you how "power strip-feeding," uniform-speed feed rolls, and heavy-duty flywheel-type cutter contribute to the big capacity and better work of the new John Deere No. 8 Forage Harvester.

Used Haying Equipment

No. 116 Automatic Wire-tying Baler

No. 594L Side Delivery Rake

1938 Model D Tractor

1939 Model D Tractor

"25" Massey Tractor

Jesse and Emelson

PHONE 50 VULCAN

See Us For JOHN DEERE Quality Farm Equipment

The Public is invited to attend . . .

THE HIGH SCHOOL OPERETTA

"The Belle of Baghdad"

in the High School Auditorium

This Thursday, June 10th

at 8:15 p.m.

Adults 50c Children 25c

Proceeds for the School Band

Marjorie Wong's SCHOOL OF DANCING

—Presents—

"DANCE REVUE"

AT THE VULCAN ARMOURIES

Wednesday, June 16

at 8.00 p.m.

SPECIALS!

* **MASSEY-HARRIS PONY TRACTOR with mower, plow, disc and cultivator. Almost new condition. Priced at $550**
* **10 FT. NOBLE BLADE, hydraulic, like new, priced at $275**

GLENN H. DISHAW

Massey-Harris-Ferguson Dealer
Farmhand Loaders — Johnson Blades
Phone 5 MILO, ALTA.

RED & WHITE
SAVES YOU MONEY EVERY DAY

Phone 3 FULTON BROS. Vulcan

Ogilvie T-Biscuit Mix, 15 oz.	35¢
Nabob Lemon Cheese, 10½ oz.	33¢
York Peanut Butter, 9 oz.	33¢
Heinz Hot Dog Relish, 12 oz.	43¢
Libby's Ripe Olives, pitted, 16 oz.	38¢
Red & White Sweet Gherkins, 16 oz.	55¢
Rose Brand Sweet White Onions, 9 oz.	40¢
Nabob Waffle Syrup, 33 oz.	45¢
Jello Instant Puddings	2 for 33¢
Heinz Sandwich Spread, 16 oz.	64¢
Kraft Relish Swigs, 8 oz.	45¢
Serviettes, White 70's	20¢
Neal Baking Cups, medium	20¢
Kraft French Dressing, 8 oz.	33¢
Wax Paper Refills, 100 ft.	28¢
Foil Wrap, 25 ft.	35¢
Wycokrepe Paper Towelling, 200 ft.	55¢
HANSEN INSTANT ICING	
Pink, Maple, Chocolate, 5½ oz.	19¢

AUCTION SALE

—at—

OKOTOKS CO-OP STORE

SATURDAY, JUNE 12

Commencing at 2:00 p.m.

Selling the entire stock, consisting of the following: Lots of glass 24x36, possibly 50 panes; Assortment of Nails, Stovepipes, Antifreeze, Stock Pump, Gas Pump, Weed Killer, Cylinder Oil, Grease, Some Salt, quantity of armourd wire. All kinds of House Paint, interior and exterior, and all kinds of hardware, too numerous to mention.

Auctioneer's Note: This is all new stock.

O. N. Fleming, Auctioneer

License No. 199, Okotoks Phone 1415

Flat Iron, Angle Iron and Plates
BIN RODS - EYE BOLTS - COIL CHAIN - HOOKS
Carried at all Times
A. G. SCOTT
BLACKSMITH — WELDING
"Serving the County of Vulcan"

Try Advocate Classifieds

KEEP YOUR
HYDRAULIC SYSTEMS
TROUBLE-FREE
LONGER
WITH

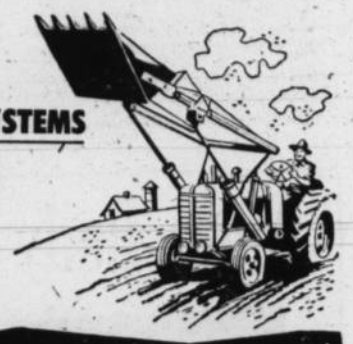

TEXACO REGAL OILS R&O!

Rust in hydraulic systems can cause plugged control ports resulting in poor operation. Oxidation (Sludging) fouls control ports too. Foaming can cause uneven operation. That means loss of time and money.

Texaco Regal Oils R & O contain special inhibitors that minimize Rusting, Oxidation and foaming to ensure smooth operation.

For longer, trouble-free service from *all* your hydraulic equipment, use an *approved* hydraulic lubricant—Texaco Regal Oils R & O, available at your nearest McColl-Frontenac Bulk Station.

IT PAYS TO FARM WITH
TEXACO Petroleum PRODUCTS
Manufactured and Distributed in Canada by McColl-Frontenac Oil Company Limited

ALEX GRANT
PHONE 150 VULCAN

District News

QUEENSTOWN

The sympathy of the community is extended to Mrs. Stanley Brown and Leslie Long on the passing of their mother at Cornwall, England on June 2.

Mrs. Bushel and Mrs. McCord spent Tuesday at Lethbridge.

The monthly meeting of the W. I was held Wednesday afternoon in the Legion Hall with Mrs. Grice of Lyalta, the district convener as guest. The ladies of the Queenstown group have been invited to a social afternoon by the Reid Hill ladies at Vulcan on June 12 and at Strathmore on June 28. A number of ladies plan to attend both functions.

Bob Kingsmith of Calgary has been spending his holidays at the home of his mother.

Mr. and Mrs. Jesse Lahd spent Monday and Tuesday in Calgary.

Stanley Brown, Ed Kingsmith and Ordie Lahd plan on attending the re-union of their battalion at Red Deer this weekend. Mrs. Lahd will also spend the weekend with relatives in the same place.

KIRKCALDY

Harry Hanson of Calgary spent the weekend at the Mallory and Carnegie home and renewed acquaintances.

Mr. and Mrs. Stanley Bernard and Mary of Conrich, Alta. were visitors at the Spencer Lewis home over the weekend.

Mr. and Mrs. Doug Wilson motored to Lethbridge on Wednesday to attend the funeral of Tom Walker.

Miss Carolyn Haga entertained several friends at her home on Wednesday on the occasion of her 10th birthday. Miss Margaret Giles spent the night with Carolyn.

A. J. Maisey and Doug Wilson went to Edmonton on Tuesday to attend Masonic Grand Lodge.

BRANT

Ladies Aid met at the home of Mrs. Brant Parker Thursday afternoon, June 3 with 12 members present. Mrs. Sellars was in charge of the meeting and Mrs. Ed Pearson secretary-treasurer in the absence of Mrs. Christofferson. Devotional was given by Mrs. J. Thompson. Roll call was answered by What you were doing when you were twenty. It was decided at the business discussion to hold the usual bazaar and tea this fall, each member donating three articles of sewing and value of 50 cents to the fish pond. It was also decided to hold no meeting in July. The next meeting will be held in August at the home of Mrs. K. Christofferson. Mrs. Ferguson, sick convener, reported sending two cards to the sick. A lovely lunch was served by Mrs. McKay and Mrs. McKeage.

Mr. Wilson is a patient in the General hospital in Calgary.

Mrs. Gordon Thompson's home after spending three days in the General hospital in Calgary

Mrs. Parkinson from Windfield, B. C. is visiting her sister, Mrs. S. Graham.

The Red Cross will meet at the home of Mrs. D. Henry Wednesday afternoon at 2 o'clock.

Mr. and Mrs. F. Olsen motored to Calgary on Thursday.

Mr. and Mrs. Brant Parker are sporting a new car.

Three car loads of young people from grades 9, 10 and 11 motored to Calgary Thursday. They went through a few of the factories and finished the day with a picnic at St. George's Island.

HERRONTON

Hazel and Bill Holoboff are being congratulated on the birth of a daughter Barbara Lynn on May 27.

The School and Education committee of the Vulcan County, which consisted of about 10 members visited the Herronton school last Saturday to inspect the school and grounds.

H. Stanun, school principal at Arrowwood and family were visitors to the home of Mr. and Mrs. B. Dubb.

Sympathy is extended to Mrs. John Brotherwood on the loss of her mother Mrs. Bray of Three Hills. Mrs. Brotherwood left immediately to be with her father and sister, Mr. and Mrs. Brotherwood of Armada accompanied by John attended the funeral on Friday.

Mrs. Bill Holoboff had her mother Mrs. Neal of Innisfail visiting her for a few days and getting acquainted with the new grandchild.

Calgary visitors recently have been Mr. and Mrs. A. Gingras.

The Herronton senior room were hosts to the grades 7 and 8 room from Mossleigh in a double-header ball game on May 28. Herronton won both games.

Mr. and Mrs. Charles Malmberg and Laura spent a very enjoyable holiday at Salt Lake City and other points across the boarder.

On Wednesday, June 2 the Senior Room journeyed to Mossleigh and played a game of ball and won by a good margin. However they lost in the hardball game. Mr. Dubb, Mary Despas, Bernice Beagle and Edna Weber provided the transportation.

Mr. and Mrs. Wes Gorrel accompanied by Mr. and Mrs. P. Daub of Calgary were Sunday visitors at the home of Mr. and Mrs. Lorne Maisey. This was Mrs. Daub's first outing after quite a siege of illness.

Alberta, considered Canada's most mobile province, has 10 motor vehicles for every 33 citizens. Next is Ontario with 10 for every 37 souls.

Looks BIGGER because it is
BIGGER!
NEW
B.F.Goodrich
TRACTOR TIRE

NEW knife-edge cleats
NEW open centre tread
NEW big powerful shoulders
NEW wider tread
B.F.Goodrich

M. R. Morrison Ltd.
Massey-Harris Sales
Phone 66 — Vulcan, Alta.

SAVE MONEY WITH NEW
CHAMPION
Super-Balloons
FOR LATE MODEL CARS
Only $18.75 6-70/15

BUY Firestone TIRES
NOW ON DISPLAY AT
RICHARDSON & GOULD LTD.
Phone 19 Vulcan, Alta.

Professional and Business Directory

A. D. Tompkins
M.D., L.M.C.C.
Physician & Surgeon
Office Hours:
10 a.m. to 12 noon — 2 to 5 p.m.
Carson Block, Vulcan

John M. Jamison
BARRISTER — SOLICITOR
NOTARY PUBLIC
Bruce Block
Phone 39 Vulcan
Residence Phone 34

Edgar M Gee, M.D., L.M.C.C.
PHYSICIAN & SURGEON
Office Hours: 10 a.m. to 5:30 p.m.
Office 249 — Phones — Res. 45
TOTEM BLOCK

George E. Hill
- General Accounting
- Income Tax Returns
- General Insurance

—Phone 341—
Dobbs Hotel Block, Vulcan

G. A. SALES & COMPANY
CERTIFIED
PUBLIC ACCOUNTANT
Telephones
Bus. 277 Res. 118
Vulcan, Alta.

INSURANCE
Phone 88
M. M. BAKKEN
U.G.G. Agent

McColl-Frontenac
Texaco Products
ALEX GRANT
Phones: Bus. 150, Res. 164

Canadian Legion
B.E.S.L.
VULCAN BRANCH No. 21
Complete Club Facilities
Visiting Members Cordially Welcome

FRANK McNIVEN
AUCTIONEER
Phone 91733, Blackie
LICENSED AND BONDED
Licence No. 33

Floor Sanding
Old Floors Made Like New
New Floors Finished
— PAINTING —
PETE ROBERTSON

Phone 127
PHONE US FOR REPAIRS TO YOUR CONNOR WASHER
Vulcan Electric Co.

Painting-Decorating
TEXTURE CEILINGS
Plasterboard Joint Filling
Blending — Free Estimates
PIET TEN KATE
Phone 363, Vulcan
Basement Dr. Tompkins' Office

Dr. G. H. Gibb
DENTIST
BRUCE BLOCK, VULCAN
Phone 176

- REMODELLING
- ALTERATIONS
- GENERAL BUILDING
- CABINET WORK
- KAISER LIFETIME BAKED ENAMEL SIDING

W. E. ROEBUCK
PHONE 325 — VULCAN

PAINTING - DECORATING
PAPERHANGING
Plasterboard Joint Filling Guaranteed
Texture Ceilings—Free Estimates
DAVE MELNICK
Phone 16 Vulcan

HOME FURNISHINGS
Vulcan Furniture
—Phone 53—

J. S. SIMPSON & SON
Plumbing
Heating Tinsmithing
Business Phone 58, Res. 52
Vulcan — Alberta

FOR ALL CLASSES OF
INSURANCE
Life - Fire - Auto - Hail
—SEE—
R. E. CHAPMAN
Phone 39 — Lomond

HOUSE MOVING, ETC.
THOS. TRUSSELL
DISC GRINDING
Satisfaction Assured

J. ALLEN BAKER
AUCTIONEERING SERVICES at your request.
PAST PERFORMANCE YOUR GUARANTEE
Phone 9130-11, High River or write P.O. Box 29 Cayley, Alta.
License No. 207

Imperial Oil Products
Ed. NELSON
Phone 60, Vulcan
—also operating—
ED'S REPAIR SHOP
Repairs to Tractors and Farm Equipment
Shop Work by Emil Olsen

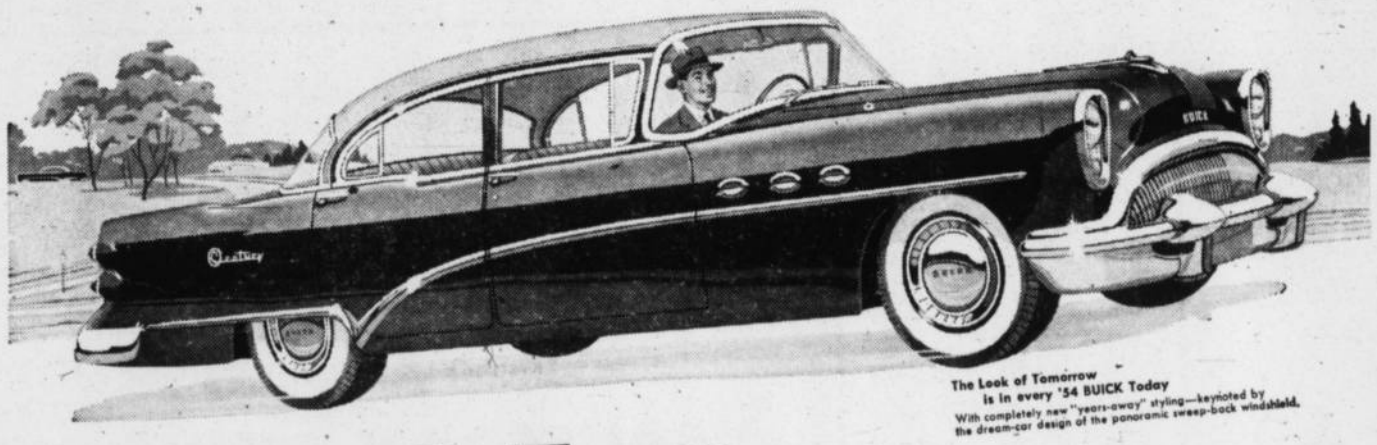

The Look of Tomorrow is in every '54 BUICK Today
With completely new "years-away" styling—keynoted by the dream-car design of the panoramic sweep-back windshield.

Take it Easy
you don't have to prove a thing!

Let's be sensible about this subject of horsepower. A champion tackle doesn't go around tackling people in everyday life.

A world-record sprinter doesn't have to demonstrate his prowess on city sidewalks.

The better you are, the less you have to prove it.

And that's how it is with a Buick CENTURY.

Of course it's a spectacular performer—a car with *instantly* responsive action. It has to be, for it combines a high-compression 200-horsepower V8 engine with a nimble weight of only 3866 pounds as it comes off the assembly line.

That's a power-to-weight ratio that chalks up a new record—a ratio that no other Buick has ever reached before.

It can spin your wheels on a dry pavement if you give it the gun, but why waste rubber?

If some show-off wants to get the jump on you at a traffic light, why not let him have fun? He isn't kidding anyone but himself, when the name on your car is CENTURY.

The real pride of owning such a car is simply this: You know so well what it can do that you never have to prove it.

That lets you enjoy the tireless ease of its gait in ordinary driving, when only a fraction of its eager power is working. It gives you a quick reserve for breasting a hill—and the happy knowledge that there's still more to come in a sudden emergency.

Sure, this is more power than most people really have to have. But you can hardly call it extravagant, when you are buying more horsepower per dollar in a CENTURY than you get in any other car in Canada.

WHEN BETTER AUTOMOBILES ARE BUILT BUICK WILL BUILD THEM

No other car gives you all this

GREATEST STYLING ADVANCE IN YEARS with completely new bodies across the board.

NEWEST VISIBILITY ADVANCE—with backswept windshields that give 19% more visibility.

BIGGEST VENTILATION ADVANCE in Buick interior comfort: new, screened intake just below windshield.

HIGHEST V8 HORSEPOWERS in Buick history—from advanced vertical-valve V8 engines with up to 8.5 to 1 compression and 200 hp.

FINEST MILLION DOLLAR RIDE—from all-coil springing, torque-tube drive, longer wheelbases.

—PLUS THE WIDEST SELECTION OF MODERN FEATURES—either as standard equipment or extra-cost options:

TWIN-TURBINE DYNAFLOW • SAFETY POWER STEERING
AUTOMATIC-BOOSTER POWER BRAKES
POWER-POSITIONED 4-WAY FRONT SEAT
POWER OPERATED RADIO ANTENNA • SHADE-LITE TINTED GLASS
ELECTRIC WINDOW LIFTS • WIRE WHEELS • DRAFT-FREE AIRCONDITIONER

BUICK
the beautiful buy
A GENERAL MOTORS VALUE

The 200 horsepower Buick CENTURY for 1954 is available in a full line of models, including the stunning new 6-passenger Convertible shown here.

M-1254C

CENTRAL GARAGE
GLEN DAHL VULCAN, ALTA.

FENCE POSTS

B. C. RED CEDAR SPLITS AND ROUNDS

All Sizes — 7, 8 and 10 ft. long

FOR YOUR NEW FENCE JOBS AND FOR REPAIRS TO YOUR OLD FENCES

—SEE US—

Revelstoke SAWMILL CO. Ltd
Phone 37 VULCAN, ALTA.

Try Advocate Classifieds

Carmangay

The school and community picnic will be held at Park Lake on June 18. Bring your own lunch. The lunch this year will not be put together Punch and coffee will be served. Please bring your own dishes and cutlery.

The June meeting of the Social Credit Auxiliary has been postponed until further notice.

Mrs. Annie Roemmele has returned from Claresholm.

Carmangay relatives attending the funeral of Mrs. Marvin Morin which was held in Claresholm on Saturday, included Mr. and Mrs. Ole Fremstad, John Fremstad, Mr. and Mrs. Tom Svanes, Mrs. Eric Collier, Mr. and Mrs. Arne Dahl and Mr. and Mrs. Einar Dahl.

Mrs. Annie Roemele attended the funeral of Mrs. Marvin Morin in Claresholm.

Mr. and Mrs. Lee Baldwin and family spent the weekend in Waterton lately, guests of Mr. and Mrs. Bill Sparkes.

Mr. and Mrs. Tom Ewing and family of Lethbridge were Sunday visitors at the home of Mr. and Mrs. W. Ewing.

Mrs. Rose Cope of Kitchener, Ont., has been visiting relatives in Carmangay. These include her brother, T. Middleton, her niece, Mrs. Roy Burns and nephew, Walter Middleton. Mrs. Cope, who is a nurse in the Kitchener-Waterloo Hospital, hasn't seen her brother for many years.

Mr. and Mrs. Roy Burns, accompanied by Mrs. Rose Cope, were Sunday visitors of Mr. and Mrs. Bob Long of Judson and Mr. and Mrs. E. Rieter of Picture Butte.

Mr. and Mrs. Ole Fremstad have had as their guests Mr. and Mrs. O. Gunderson of Power, Mont.

Mr. and Mrs. Keith Clarke, Mr. and Mrs. Dale Clarke, Mr. and Mrs. Loren Roemmele, Mr. and Mrs. Gilbert McGinniss and Mr. and Mrs. Don Bond are attending the Lions Club Convention being held at West Yellowstone.

Walter Neilson and Sid Thompson left Tuesday morning for Edmonton where they will attend the Grand Lodge of Alberta, A.F. and A.M.

Carmangay Eagles of the Foothills-Wheatbelt League are enjoying a winning streak and are now tied with Lethbridge, Granum and Vulcan in first place with four games won and one lost. Wednesday they played in Stavely and won 7 to 0.

Carmangay	020 200 120 7 4 1
Stavely	000 000 000 0 5 8

Batteries: Carmangay, Rhodes to Andrekson; Stavely, Fredricks to Woodham.

On Sunday they were hosts to the Nanton Palominos and again kept pace with the league leaders by chalking up a score of 6-0 over their opponents. Willie Wolasko highlighted the game with a fancy three hitter, also a 2-run double in the fifth and a one run single in the seventh inning. He struck out nine and walked three. Carmangay collected 10 hits off Jake Berger. Merlin Rhodes led the hitters with three singles in four official trips to the plate and Wolasko's double and singles were next. Ken Moore also hit a two-baser. Berger, Johnson and Stan Hawk hit three singles for the Palominos.

Nanton	000 000 000 0 3 2
Carmangay	002 030 10x 6 10 3

Batteries, Carmangay: Wolasko to Andrekson; Nanton: Berger to Hawk.

The Lions Club team won over the Barons team on Sunday with a score of 9 to 4.

* * *

Congratulations to Mr. and Mrs. Harold Cutforth, nee Joanne Hubka, on the birth of a son, born at Lethbridge.

Mrs. Harvey Simmons of Calgary has had her name drawn on a horse in the Irish Sweepstakes.

A number of Carmangay residents attended the Tip Top Dance Revue in Claresholm in which Linda and Chris Hubka took part.

Mr. and Mrs. Stotz visited in Calgary recently, guests of Mr. and Mrs. Harvey Bowman.

Judy Fowler of Lethbridge is spending a few days with her grandparents, Mr. and Mrs. Geo. Davis.

Mr. and Mrs. Geo. Simmons and Mr. and Mrs. Keith Clarke were Sunday guests of Mr. and Mrs. Bill Roemmele, Claresholm.

The Explorer Group held their Initiation meeting on Monday with 12 members, 18 mothers and grand mothers and four teachers present. Games and songs were enjoyed by all. Initiation exercises were carried out by the leaders Mrs. M. MacFarland and Miss Jean Miller. A very enjoyable afternoon was brought to a close with a tasty lunch.

The Evangelical Free Church is cancelling its service Sunday evening in order that local friends might be able to attend the Fellowship Bible conference in Vulcan.

Oldtimers who remember the Charles Folk family, will be sorry to learn of the death of Mrs. Folk's son-in-law, Walter Mercer of Calgary, who died recently at the age of 51, after a long illness. His wife was the former Mary Folk.

The meeting of the East Hospital Auxiliary was held at the home of Mrs. Sid Thompson with eight members present. After completion of routine business, the members finished making the tickets to be used for raffling the satin suilt. The collections for the Red Cross and Cancer drive were turned in. A letter was read from the secretary of the Hospital Board, and a meeting of the Board and Auxiliary will be arranged in the near future, to clarify the duties, and privileges of the Auxiliary. A tasty lunch, served by the hostess, ended a pleasant afternoon. The next meeting will be held on June 24 at the home of Mrs. Alf Wynn.

* * *

At the meeting of the Lions Club held recently, Keith Clarke was elected as the new president, 1st Vice-Pres. Bob Hubka; 2nd Vice-Pres. Dale Clarke and 3rd Vice-Pres. Wm. Ross; Secretary, Wallace MacIntyre, Treasurer, John West; Lion Tamer, Richard Fraser; Tail Twister, Bill Ohler; two-year directors, F. McTavish and Dr. E. Szeckely; one-year directors Edward Watwood and G. McGinnis.

The Club will sponsor a holiday for a boy and a girl at Camp Inuspi, the lucky youngsters being Violet Olmstead and Stewart Taylor. Plans for summer activities include a picnic and the annual Lions baseball tournament.

* * *

Dorothy Mae Brandvold

Once again the community was saddened when it heard of the death in Red Deer of Dorothy Mae Brandvold, at the age of 26, after a very brief illness. The funeral was held in the Carmangay Community Hall on Friday with Pastor Steeves of the Evangelical Free Church conducting the funeral, and interment in the Bowville Cemetery. In his preliminary remarks, Mr. Steeves read the 62nd Psalm and took as his theme for his message of comfort to the mourners the words of Jesus in St. John 11; 25-27. "I am the Resurrection and the Life", assuring them that God was a God of Comfort, that He was a refuge and strength in the time of sorrow, and was ever ready to meet with us as we called upon Him. The congregation sang the hymns "My Faith Looks Up To Thee" and "Abide With Me" and "No Disappointment in Heaven" was sung by the choir.

Dorothy was the younger daughter of Mr. and Mrs. Len Brandvold, long time residents of Carmangay. Besides her parents, mourners were her sister, Mrs. Leona Naithe of Fort Macleod, and two brothers, Melvin of Lacombe and Stanley at home. A number of uncles and aunts reside in the Carmangay district. For several years she assisted her mother as Telephone Operator and the many and beautiful floral tributes attested to her popularity.

Pallbearers were John and Glen MacFarland, Dalton MacDougall, Frank Teskey, Delmar Greene and Donald MacLeod.

Out-of-town relatives and friends attending the funeral included Mr. and Mrs. Naithe of Fort MacLeod; Mr. and Mrs. M. Brandvold of Lacombe; Cliff and Ray Burns and Mrs. Foss of Calgary; Earl Burns and Elmo Brandvold of Barons, Ben Brandvold and two daughters of Chester, Mont.

The sympathy of the entire community is extended to the bereaved family.

Carmangay
Community Hall
Theatre
Saturday, June 12th
at 8.30 p.m.

When they said that Kearney has disgraced his woman —That's when he reached for his rifle.

Warner Bros. present

"Springfield Rifle"

Starring
Gary Cooper
Also Starring
Phyllis Thaxter
David Brian
Paul Kelly
Color by Warnercolor

BIG OR SMALL
WE PRINT IT
THE VULCAN ADVOCATE

Better weed control WITH 2,4-D!

Stop growing weeds! Use a proven brand of weed-killing 2,4-D supplied by Alberta Pacific Grain Co. Ltd.

See your ALBERTA PACIFIC AGENT for full particulars.

ALBERTA PACIFIC
GRAIN COMPANY (1943) LTD.
SERVING ALBERTA PRODUCERS WITH OVER 300 COUNTRY ELEVATORS

Auto Body Repairs

In response to numerous requests from our customers, we are pleased to announce we are now in a position to handle all types of body repair work in our shop.

We have acquired the services of JERRY PHETHEAN, who has had 17 years experience in Body Repair Work. His experience will be devoted to turning out first-class jobs for our many customers.

RICHARDSON AND GOULD LTD.
PHONE 19 DODGE DESOTO VULCAN
What we Sell we Service

How big is a Profit?

A lot less than most people think!
The only quarrel most people have with profits is...
they think they are too big...
But how big is too big? To find out, survey people rapped on doors right across Canada.
Most Canadians think companies like Imperial make 29¢ on each dollar of sales.
Most of them think such companies are entitled to make about half that...
15½¢ on the sales dollar.
Imperial's profit in 1953 was actually less than 8¢... less than a third of what most people thought we made.

ESSO IMPERIAL OIL LIMITED

GIANT BINGO

Vulcan Armouries

WEDNESDAY, JUNE 23

Starts at 8:15 on the dot

$800.00 IN PRIZES

MAIN PRIZE: COMPLETE KODAK MOVIE SET

- Prize List -

1. Wild Life Convex Pictures ..... Standard
2. Bath Room Scales ..... Standard
3. Electric Coffee Percolator ..... Standard
4. Card Table and Chair Set X
5. Satin Sofa Cushion ..... Standard
6. Whirlaway Rod and Reel ..... Standard
7. Mantel Radio ..... Standard
8. Large Cedar Chest ..... Blackout
9. Lady's Train Case ..... Standard
10. 20-piece Breakfast Set ..... Standard
11. Hand Carved Leather Purse and Wallet Standard
12. General Electric Automatic Toaster X
13. Electric Mantel Alarm Clock ..... Standard
14. Tri Light ..... Standard
15. Complete 8 M.M. Kodak Movie Set ..... Blackout (Reliant 1.9 Camera, Kodascope Projector, Screen and Cases)

Sponsored by the Vulcan Lions Club

All Proceeds for Community Work

ROSS DITCHING & EXCAVATING

Local calls taken by Reg Walker, Phone 140 or phone Lethbridge 6386

Town of Vulcan

NOTICE OF INTENTION TO UNDERTAKE LOCAL IMPROVEMENT

TAKE NOTICE that it is the intention of the Council of the Town of Vulcan to undertake as a Local Improvement the construction of cement sidewalks at the undermentioned locations:

Block 13 abutting on Juno Street.
31
38
37
1
8
9

Block 1 abutting on Neptune Street
8
36
2
10
30

Block 10 abutting on Vulcan Street
17
11
29
16

Block 11 abutting on Apollo Street
14
29
16
15
R
20

Block 12 abutting on Minerva Street
15
R
21
26
27

Block 22 abutting on Venus Street
24
25
28

Block 22 abutting on Mars Street
24
25

The total cost of the said project will be borne by imposing a special frontage assessment on the several lands abutting on that portion of the street whereon the local improvement is to be made according to the number of lineal feet thereof of the said several lands measured along the abutting portion at a uniform and equal rate per foot computed by dividing the total number of lineal feet of the abutting lands.

AND FURTHER TAKE NOTICE that unless the majority of the owners of the lands that may be assessed, representing at least one-half in value thereof, petition the Council against the local improvement within two weeks after the last publication of the notice, the local improvement will be undertaken and the cost thereof assessed as aforesaid.

(Petitions against the Local Improvement from a majority of the owners in any one block will only have the effect of eliminating that particular block of sidewalk from the construction program.)

All petitions must be in the hands of the Secretary on or before the **24th day of June, 1954.**

(Mrs.) E. M. Farr,
Secretary-Treasurer

District News

LOMOND

Mr. and Mrs. R. Frost and daughter Marilyn accompanied by Miss Selma Hammer spent the holiday weekend visiting in Calgary.

Mr. and Mrs. S. Craig were weekend visitors in Calgary. They attended the races.

Mr. and Mrs. Jack West spent the holiday weekend in Calgary.

At the home game played on Sunday, May 16 the Lomond baseball team won against Turin with a score of 13-3. On Sunday May 23 the Lomond team motored to Milo where they also won by a score of 24 to 8. On Monday, May 24 Lomond was defeated by Carmangay in a tournament in Champion. The score was 7 to 6.

Mrs. Jack West entertained 19 youngsters at her home on Tuesday, May 25 in honor of Master Keith Goldthorpe who was celebrating his seventh birthday. The children enjoyed the afternoon and the lovely lunch. Keith recevied many nice gifts.

The Lomond baseball team chalked up another win Sunday when the Sundial team lost 8 to 3.

Henry Lindstedt was a business visitor in Calgary on Saturday of last week.

Mrs. Guido Zambaldi recently spent several days visiting relatives in Lethbridge.

The CGIT and Explorers groups sponsored a nice dance recently in the Oddfellows Hall at Lomond. The Hall was decorated with paper streamers of the blue and white CGIT colors and many colored balloons. There was a fair attendance and the youngsters of both groups seemed to enjoy themselves immensely. A very nice lunch was served by the girls following the dance.

The banquet and closing exercises for grade 9 pupils of the Lomond school is being held Thursday evening June 10. Followed by a dance which we are hoping will be well attended.

The regular monthly meeting of the Good Will Service Club was held on Thursday evening, May 27 at the home of Mrs. Pete Stokes. Sixteen members answered the roll call. Following a short business meeting Mrs. Jack West announced that she would take the June meeting which will be held on Thursday evening, June 24 as Mrs. E. Helland will be on vacation at that time. The nickle draw was won by Mrs. G. Root. Mrs. Zambaldi held an interesting contest won by Mrs. Montgomery. A lovely lunch was served after the meeting.

Congratulations are extended to Mr. and Mrs. John Learner (nee Connie Erskine) of Vauxhall on the birth of a son on Friday, May 21 in St. Michael's hospital at Lethbridge. Weight 10 lbs. 2 ozs.

Mr. and Mrs. Richard Teasdale and family accompanied by Mr. Thomas Teasdale motored to Medicine Hat on Sunday, May 23 where they were visitors at the home of Mr. and Mrs. Ed Knodell. On their return they were accompanied by Mrs. Thomas Teasdale who had spent several week visiting in Medicine Hat.

People in this district are sure wishing for rain with showers seemng to hit all the way around and none here. The crops are looking good so far.

Mrs. Maurice Mercier and little daughter Helen have returned home from Medicine Hat where Helen recently underwent a tonsillectomy.

Mr. and Mrs. Earl Armstrong and Mrs. Florence Humphreys were visitors in Calgary on Wednesday of last week.

Mr. and Mrs. Ralph Lindstedt held a farewell party at their home on Thursday evening, May 27 in honor of Mr. and Mrs. Henry Dougan who will be leaving Lomond in the near future.

Deepest sympathy is extended from the people of Lomond and district to Mr. and Mrs. Norman Erskine and family. Word was received here on Thursday of the death of Mr. Erskine's mother.

Mrs. P. Benedicson of Winnipeg is a visitor at the home of her sister-in-law, Mrs. Albert Johnson.

Mrs. Allan Vaile, nee Ethel Honess was the recipient of many lovely gifts at a Bridal shower held in her honor in the Lomond Community hall on Saturday, May 22. Sponsored by three local clubs, the Birthday Club, Lomond Community Club and the Good Will Service Club.

The May meeting of the Birthday Club was held at the home of Mrs. E. Zuba with 11 members and two visitors present. During the short business session arrangements were made for a shower to be held for one of the local girls. It was decided to carry on with birthday gifts and sunshine friends as usual and each member in turn to arrange the social part of the meeting. The raffle gift was won by Mrs. Zuba. A very nice lunch was then served by the hostess and the lunch committee. The next meeting will be held at the home of Mr. Cliff Booth.

Mrs. R H. Skeith entertained a few guests at her home on Saturday, May 29 in honor of Miss Marie Cherkas who was celebrating her 17th birthday. A very enjoyable afternoon was spent and Marie was the recipient of some nice gifts.

EASTWAY

Calgary visitors this week include Mr. and Mrs. Howard Tharle Mr. and Mrs. Allan Foth, Mr. and Mrs. Gordon Laycraft and Jackie and Mr. and Mrs. Jim Murphy.

Mr. and Mrs. Joe Suitor were Turner Valley visitors Tuesday.

Mr. and Mrs. Billy Burgess and family attended the Sportsman Show in Calgary last Saturday, also the stock car races at Springbank in the evening.

Horses seem to be dangerous this spring, Bill Fleming had the misfortune of breaking his collarbone last week when one fell with him.

Miss Evelyn Sampert had her brother and his family from B. C. visiting her last week.

Bill Perish of Calgary was in the district Sunday renewing old acquaintances.

Mr. and Mrs. Stuart Campbell are in Yellowstone attending the Lions convention.

We are sorry to hear Mrs. W. R. McMullen is a patient in the local hospital.

Mr. and Mrs. Albert Hellevang were Blackie visitors last week.

Branding bees took place at the Willard and Wyatt farms last weekend.

Norman Marshall, Lloyd Hill, John Webber and Pete Fleming left Tuesday morning to attend the Farm Young People's week in Edmonton.

At Hanna last week, the famous Commodore Allen wagon, driven by Hank Willard, took top honors in the chuck wagon racing the first day. The Gooch-Eresman wagon, driven by Philip Gooch, took first the second evening.

We are glad to hear Leighton Rushfeldt is feeling better after being sick with the mumps.

Several from the district attended and enjoyed the Tip Top Revue in Arrowwood last Saturday, when little Betty Ann Cockwill and Sandra Oldfield did tap dance numbers. Darrel Laughlin, Dale Wyatt and Ruth Marshall played instrumentals.

We are glad to see Ole Rushfeldt back in the district again.

GERRY GOING
Auctioneer
Licensed & Bonded
License No. 298
Phone R215
or
Write Box 421
VULCAN

Have You Seen . .

OUR WONDERFUL SELECTION OF UPHOLSTERING FABRICS—that includes everything from the most durable nylon friezes to the finest in tapestries?.

Did You Know . . .

HOW LITTLE IT WOULD COST to have a a new chesterfield suite personallw styled for your own living room?

Make your inquiries now and plan to see what we have to offer. Contact:

Mrs. J. V. Christensen
(Across from Public School) Phone 154

Brojnstein Upholstery
Phone 425 BROOKS, ALTA.
★ YOU NAME IT . . . WE MAKE IT ★

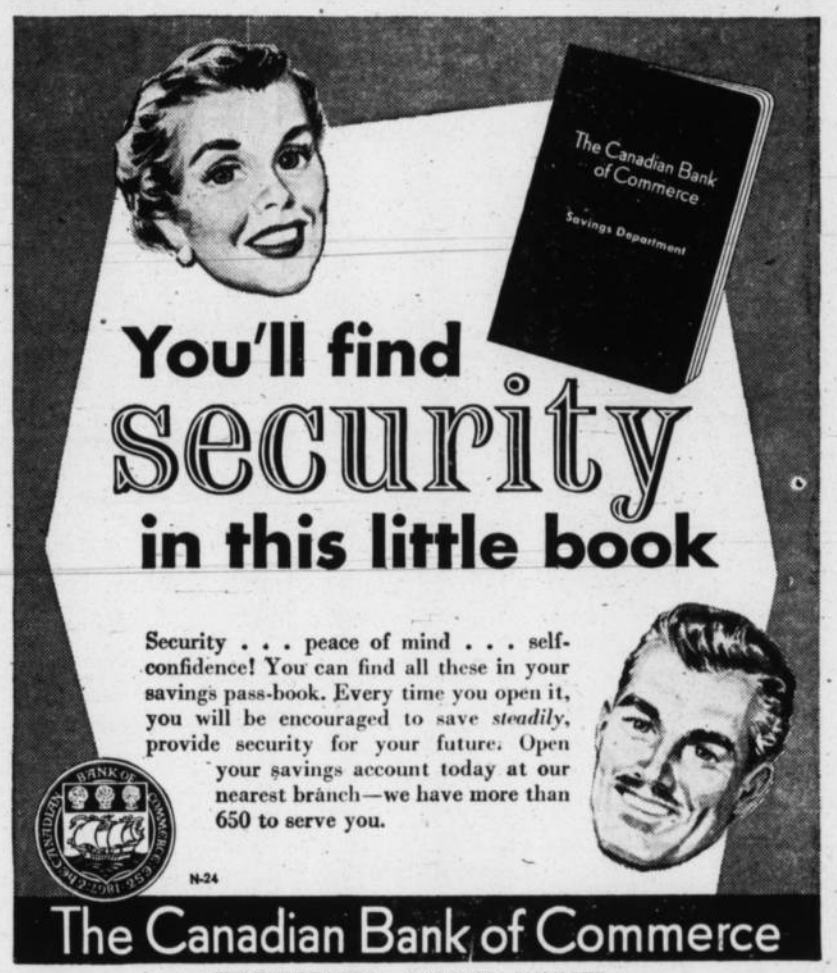

VULCAN BRANCH — D. S. PARIS, MANAGER

MEN
The Canadian Army Offers You Outstanding Opportunities for Trades Training

You may be eligible for one of the many valuable skills and trades offered by the Canadian Army. The Army can make you a master of the trade in which you are selected — experience is an asset but if you can meet the requirements the Army will fully train you in one of its modern Army schools across Canada.

Here are just a few trades in which there are immediate openings:

Accounting Clerks
Electricians
Radio Station Operators
Telecommunication Mechanics
Surveyors
Doctor's Assistants
Dentist's Assistants
Technical Assistants

There is a real future for you in the Army with the trades training, high rates of pay, pension plans, free medical and dental care, annual leaves and travel. To be eligible for this training, you must have Grade 10 education or equivalent, be 17 to 40 years of age, and be physically fit.

For full information, write or visit the Canadian Army recruiting centre nearest your home.

No. 10 Personnel Depot, Currie Barracks, Calgary, Alta. — Telephone 42171 — local 71
The Army Information Centre, 10042 - 101st Street, Edmonton, Alta. — Telephone 43288
The Army Information Centre in your home town.

NOW AVAILABLE ANYTIME

Vulcan Municipal Hospital District No. 19

HOSPITALIZATION CONTRACTS

are now available to Resident Non-ratepayers at any time of the year and become effective Sixty Days from the date of purchase.

Rate for Families or Individuals —— $8.00 a year

Contract holders are entitled to receive hospitalization for themselves, dependent families under 21 years and female domestic help at $1.00 per day for general ward service.

Contracts are available at the office of the Secretary-Treasurer, Vulcan Municipal Hospital.

THE NEW SCHAFER oneway PLOW

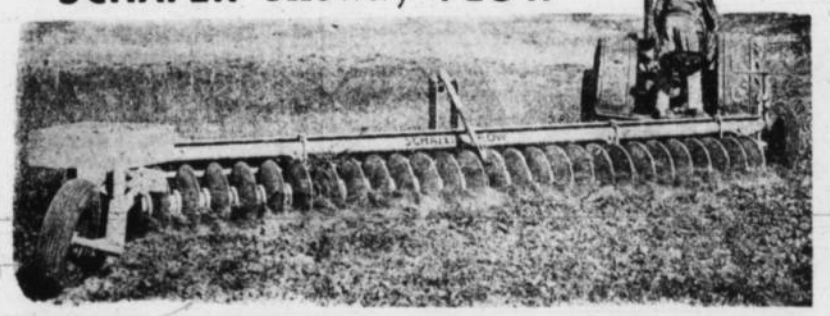

TOPS IN PERFORMANCE
The Easy Pulling Plow That Pays For Itself

This heavy-duty, ALL STEEL, Oneway Plow is available in lift-up (4, 5 or 6 ft.) and pull-type 4 ft. to 18 ft. Schafer Plows feature Timken bearings, lifetime double-sealed barrel. 26" disc blades. 10" spacing; 22" disc, 8" spacing.

The NEW Schafer features a box-design frame of reinforced 10" I beam. Enclosed bearing type leveling screw with thrust bearings . . . needs greasing just once a year.

Trash guards, wheel weights, 150 pound cast wheels, and high alloy disc blades—optional equipment

5 New Schafer Features

1. Adjustable swivel type land wheel for easy right turns and rounding.
2. Enclosed bearing type leveling screw with thrust bearings.
3. All turning axles mounted on enclosed Timken thrust bearings.
4. New hinge type heavy duty hitch. Can cross terraces without bending.
5. The Schafer Plow can be converted from manual to a single or double acting hydraulic system in only five minutes.

RICHARDSON AND GOULD LTD.
PHONE 19 DODGE DESOTO VULCAN
What we Sell we Service

CHAMPION FARM SERVICE

MINNEAPOLIS-MOLINE FARM MACHINERY

KAISER — WILLYS — VANGUARD

—SALES AND SERVICE—

PHONE 27 CHAMPION, ALTA.

CHAMPION ELECTRIC

PLUMBING - - - HEATING

WIRING AND ELECTRICAL APPLIANCES

Propane Gas and Appliances

Digging Fields & Water Lines

Phone 16 STAN MATLOCK Res. 74

If it's grain . . . Ask us!

PARRISH & HEIMBECKER LTD.

Grain Receivers, Shippers and Exporters

An old established firm with a reputation for doing business right.

Head office — Grain Exchange Bldg., Winnipeg

BRANCHES: CALGARY — TORONTO — MONTREAL

PUBLIC SALES OF LANDS UNDER THE TAg RECOVERY ACT, R.S.A., 1942

THE VILLAGE OF LOMOND

Notice is hereby given that under the provision of The Tax Recovery Act the Village of Lomond will offer for sale by public auction at the Village Office, Lomond, Alberta, on Wednesday, June 30th, 1954, at the hour of 2 o'clock in the afternoon, the following lands:

Lots	Block	Plan
10 (C. of T. 11-F-78)	1	918AY
4 and 5 (C. of T. 70-B-247)	8	1512CC
13 (C. of T. 25-U-92)	3	918AY
14 (C. of T. 48-A-167)	3	918AY
3. (C. of T. 33-F-190)	3	918AY

Pt. of Sec	Sec.	Tp.	Rge.	M.	Area
Pt. N.E. ¼ (D.C. of T. 80-F-114)	14	16	20	4	1.22

Eeach parcel will be offered for sale, subject to the approval of the Minister of Municipal Affairs, and subject to a reserve bid and to the reservations and conditions contained in the existing Certificates of Title.

Terms, cash.

Redemption may be effected by payment of all arrears of taxes and costs at any time prior to the sale.

Dated at Lomond, Alberta, this 14th day of April, 1954.

(MRS.) HELEN M. R. CHAPMAN,
Secretary-Treasurer.

Do you still hold any War Savings Certificates?

all

WAR SAVINGS CERTIFICATES HAVE NOW MATURED

and should be presented for payment.

IF YOU STILL HOLD WAR SAVINGS CERTIFICATES, HERE'S WHAT YOU SHOULD DO:

1. Endorse your Certificates in the space provided on the back and indicate your present address.

2. Make a record of the serial number of the Certificates and keep the record.

3. Mail Certificates in a sealed envelope to:

The Registrar,
War Savings Certificates,
350 King Edward Ave.
Ottawa, Canada.

No stamp is necessary. No registration is necessary.

Following the receipt of your Certificates a cheque will be mailed to you at the address you indicate.

(IF YOU PREFER, YOUR BANK CAN ARRANGE REDEMPTION OF YOUR WAR SAVINGS CERTIFICATES FOR A SMALL SERVICE CHARGE) WSC-1 REV

Champion

Helen Schmidt has been a patient in the Vulcan hospital for some time suffering from a bad attack of quinsey.

Clyde Coe was a patient in the Vulcan hospital last week.

Mrs. Ed Hartung and daughter Bonnie spent last week in Calgary visiting Mrs. Hartung's father-in-law and mother-in-law, Mr. and Mrs. Jake Hartung.

Alfred Rupp and Henry Ferguson have been patients in the Vulcan hospital.

The Jolly Time Girls Club under the supervision of Mrs. R. Hegland entertained the mothers of the Club members and the members of the W.I. in the Community Hall on Wednesday, June 2. A short program presented by the Jolly Time Girls was very much enjoyed. Tea was served at the close of this pleasant afternoon. Reg Sansome held the winning ticket on the angel food cake offered by the Girls' Club.

Mr. and Mrs. John Carlson are the proud parents of a baby daughter born in the Vulcan hospital on Sunday, May 30.

Mr. and Mrs. A. E. Howerton accompanied by Mrs. Myrtle Patterson were Calgary visitors on Tuesday and Wednesday. Mr. and Mrs. Howerton met the Montreal train which carried their son, OSEMS Jack Howerton, home on his first leave. He has been training in the Royal Canadian Navy at the Naval Base in Cornwallis, N. S. He will leave for Esquimalt, B. C. the first week in July for further training.

Gene Howerton of Edmonton, while visiting his uncle Dahl became ill with pneumonia and was a patient in the Vulcan hospital for several days.

J. H. Buchan has been a patient in the Carmangay hospital for the past week.

Don Buchan, who is attending Tech in Calgary spent the past weekend at his home. He was accompanied by Gary Mahoney.

Mr. and Mrs. D. E. Clifford and small son Donald spent the week end at the A. E. Howerton home.

Don Hutchinson was a weekend guest at the home of Mrs. Emily Fraser.

Lethbridge Cubs and the Champion Baseball club competed in another League game at the Champion diamond on Sunday, June 6. Mervyn Smith was on the mound for Champion, pitching to R. Jensen. Smith struck out nine men. Lethbridge's battery was Mel Welson to Vassalenek. Wilson chalked up one strike-out. The final score was Champion 8, Lethbridge 6.

Mr. and Mrs. Robert Stewart attended the funeral of Mrs. Stewart's grandfather, Mr. Morland, in Nanton on Monday, June 7. Mr. Morland passed away recently at Fort Macleod. Sympathy of the town and district is extended Mrs. Stewart and the Sparks' family of Vulcan.

Miss Joyce Taylor of Calgary was a weekend visitor in town and district.

Gary Stewart of Lethbridge was a weekend visitor with his grandparents, Mr. and Mrs. C. G. Miller.

Mrs. Davis spent the weekend with relatives in Calgary.

Mrs. Esther Ferguson of Lethbridge is visiting in the district with relatives.

Roy Dow, young son of Mr. and Mrs. Douglas Dow underwent a tonsilectomy in the Carmangay hospital last week and returned home Sunday night.

Sympathy of the district is extended Mrs. Gordon Davey on the death of her father, Aaron Mifflin who passed away in a Lethbridge hospital on Sunday, June 6. Mr. Mifflin had been in the hospital for the past year.

Mr. and Mrs. W. Pocock of Vancouver are visiting their son-in-law and daughter, Mr. and Mrs. W. A. Keenan.

Wes Everson of Lethbridge was a brief visitor in town on Monday.

Davey Causey was the envy of the fishermen around here when he returned from fishing in Waterton Lakes National Park with two rainbow trout. One of these beauties measured twenty and one-quarter inches and weighted 3 lbs. 15 oz. and the other weighed 3 lbs.

With The District Agriculturist
Hugh Michael

Winter Wheat Shows Signs of Streak Mosaic

Streak Mosaic was first discovered in Southern Alberta by Dr. Slykhuis, Cereal Pathologist, Science Service Laboratories at Lethbridge during 1952. It was also Dr. Slykhuis who discovered that the disease is spread by a very tiny four-legged worm-like mite which is about 100th of an inch long and cannot be seen without the aid of a very strong magnifying glass. It was discovered that these mites carry the virus which causes the streak mosaic disease. It has been found that conditions which are most favorable for the virus causing the disease are also favorable for the mites. Both the mites and the virus must have living plants in order to survive and they prefer wheat. Mites which survive on winter wheat increase rapidly during warm spring weather. It is thought that since they are so small, they are blown about by the winds.

The virus responsible for the streak mosaic destroy the green chlorophyll in the plant leaves. As the chlorophyll is destroyed the leaves become yellow and the plant is stunted; such a plant produces fewer seeds and those produced are shrivelled A seriously effected plant would probably die before a head is formed. Should a plant become infected after it has made considerable growth, the diseaes will have little effect. The damage caused by streak mosaic will vary from complete failure to a fairly severe reduction in yield. Where severe damage is prevalent it is usually caused by a combination of factors or conditions which particularly favor the development of the disease. The history of the disease shows that sometimes only an occasional field in a district may be severely damaged.

Wheat is the only crop plant that is seriously affected by this particular virus. Oats, barley and some other grass-type plants can be infected, but usually do not suffer very much harm. At the present time no commercial varieties of wheat are known to be sufficiently resistant to streak mosaic to be of any value in controlling the disease; however, it is hoped that good resistant varieties may be developed in the future.

FOR CABINET AND REMODELLING WORK
—Call—
TED ERICKSON
Phone 12, Champion

NOTICE

The Annual
SCHOOL PICNIC
will be held on
WED., JUNE 16th
at Park Lake

Meet at the school (at 9:30 a.m.) where van transportation will be available. Each family is to be responsible for own lunch. Free ice cream and coffee. All parents are requested to attend with their children if at all possible.

CHAMPION THEATRE

Saturday, June 12th
at 8:30 p.m.

It's fun and thrills when Shelly takes on a guy with a Sunday Punch.

'Tennessee Champ'
Shelly Winters
Keenan Wynn
Dewey Martin
Family Entertainment

J. WORTHINGTON

Sales Phone 18 — Service CHAMPION

INTERNATIONAL HARVESTER

ERICKSON'S

HARDWARE AND FURNITURE

Complete Line of Hardware

Sturdie Oils and Greases

Monamel Paints — Armstrong's Floor Coverings

Phone 12 — CHAMPION

FELLOWSHIP
BIBLE CONFERENCE
in the
Vulcan Theatre - Sunday, June 13th

—SPEAKERS—

Missionary Rev. S. J. Gunzel
(Representing the Evangelical Alliance Mission)
10:30 a.m. and 2:30 p.m. Showing slides on Mongolia
Rev. C. J. Fosmark, Taber, Alta. at 3:30 and 7:30
Song Service and Special Music at Each Session
Community Meals at Noon and Evening in IOOF Hall

Find out in the driver's seat ...only a V-8 is up to date

Settle down in Ford's roomy, relaxing foam-rubber seat . . . glance around at the perfectly planned appointments, the practical beauty of Ford's interior styling. Take it on the road and feel how easily Ford handles, how steadily it grips the road, how quickly and surely it responds.

Press the accelerator and get the feel of Ford's great V-8 engine—owner-proved through millions of driving miles . . . so smoothly efficient and responsive, with such a big reserve of power to add an extra margin of safety to all your driving.

Try out Ford's complete line-up of modern power assists—"Master-Guide" Power Steering, Power Brakes, Power Seat, Power Window Lifts and famous Fordomatic Drive—and know how truly effortless driving can be.

Accept your Ford Dealer's invitation to get behind the wheel of a Ford before you buy any car. We think you'll discover in no time at all that Ford offers you more of the things you want than any other car in its field. Ford is *the best buy of all* for Canadians with an eye for value!

WORTH MORE TODAY... WORTH MORE TOMORROW

Certain features illustrated or mentioned are "Standard" on some models, optional at extra cost on others.

YOUR FORD DEALER INVITES YOU TO *PROVE FORD ON THE ROAD*

ELDER'S GARAGE

Phone 24 Vulcan

LOOK FOR THE A-1 SIGN OF VALUE WHEN YOU BUY A USED CAR—SEE YOUR FORD DEALER

OPEN NEXT WEEK

Elder's Garage

All Gasoline Pumps in Vulcan will close at 6:15 p.m. on week-days, except Saturdays, and will remain closed on Wednesday afternoons, Sundays and holidays, with the exception of the service station named above, which will remain open until 8:00 p.m. every day for one week and will be open from 10 a.m. until 8 p.m. on Sunday and holidays, commencing

Open Sunday, June 13

District News

BERRYWATER

Mrs. Frank Love has been in hospital several days suffering from an attack of 'flu. She returned home the middle of the week.

Mr. and Mrs. Archie Oldfield attended the tap-dance revue held in Arrowwood last Saturday.

A number of members of the Berrywater FUA and WA attended the District No. 12 convention at Nanton on Friday.

Mr. and Mrs. Bud Freeman and daughter of Calgary, accompanied by Chester Wickstrom were Sunday guests at the Stan Wickstrom home.

Mr. and Mrs. Doug Smith were recent visitors to the Bassano hospital where they visited with Mr. Fontain, who is a patient there.

Mr. and Mrs. Cec. Sheepy and baby son, Terry of Calgary are holidaying at the home of Mrs. Sheepy's parents, Mr. and Mrs. Lloyd Richardson.

Mrs. Bill Sharp, Rose and Billy visited at the home of Les Greaves and other relatives at Majorville on Sunday.

Mr. and Mrs. Lyan Oldfield and Anne spent Monday in Calgary.

Norman Marshal, Peter Fleming, John Weber and Lloyd Hilz left Tuesday morning by car to attend the Farm Young Peoples' Week at Edmonton.

The Berrywater FUA locals will attend a picnic and field day at the Lethbridge Experimental Farm on June 19. Everyone is expected to bring a lunch, cups and dishes for themselves. The program starts at 9 a.m.

Price Blasting Still Continues!

You'll Save MONEY by buying at our Used Car and Truck Sale

WE WANT YOU TO MAKE A GOOD HOME FOR THE FINEST USED CARS AND TRUCKS WE HAVE HAD TO OFFER AT ANY TIME SINCE "V-DAY." YES, AND WE HAVE A GOOD PRICE TICKET ON ANY O THESE UNITS, WITH TRADE-INS. DO LOOK OVER THIS LIST OF HIGH CLASS MERCHANDISE—ALL WITH LIFE-TIME WARRANTY. WE ALSO INVITE PRICE COMPARISON.

1953 STUDEBAKER CHAMPION REGAL SEDAN in rich green. Air cond. heater and defroster, radio, overdrive, immaculate inside and out, good rubber Priced at only $1960

1951 PONTIAC CHIEFTAIN "8" DELUXE SEDAN Underseat cond. air heater, custom GM radio, wheel discs, turn signals, general condition A-1, tires 80 per cent $1840

1952 FORD CUSTOMLINE COACH, two-tone black and grey, automatic transmission. conditionaire heater, radio. Completely reconditioned. Top value unit $1735

1952 PONTIAC FLEETLEADER DELUXE SEDAN in Annapolis green. Turn signals, conditionaire heater, other extras. Suburbanite rear tires. This car is really nice $1640

1951 PONTIAC FLEETLEADER DELUXE SEDAN n Annapolis green. Turn signals, conditionaire heater, low mileage $1495

1946 BUICK SUPER SEDAN. Here is a lot of unused miles of luxury transportation awaiting your use. Fully reconditioned, packed with custom accessories, good rubber. Was Priced at $995, now $875

1949 PONTIAC FLEETLEADER SPECIAL SEDAN, conditioner heater, oil filter, good tires. We invite price comparison. Only 875

1949 PONTIAC TORPEDO SEDAN in green metallic finish. Radio, conditionaire heater, good rubber, turn signals. Why hesitate at this price $840

1947 DODGE COACH, general condition fair, heater, visor. A lot of unused miles of transportation, very moderately priced $640

1946 PLYMOUTH COUPE in fair condition, priced for good value $460

1940 CHEV. COACH, mechanically there is a lot of miles in this car. Good rubber. Come in and look this one over $295

FIVE USED TIRES, 60% good. We will supply a 1932 Chev. Sedan to roll these tires home with, all for a small consideration of $65

1949 PREFECT SEDAN, motor completely reconditioned. Generally fair condition. One week special. at only $185

1952 GMC 1½ TON, low mileage, good tires, new spare, turn signals, all marker lights, new box. Priced at only $1750

1951 CHEV. 3-TON H.D., 179 inch w.b., 270 motor, fair tires, fully reconditioned for dependable service Only $1425

1949 FORD 3-TON, motor changed, good tires (825x20 10-ply), grain box, regulation lights. A lot of unused service $1150

1951 GMC 3 TON. General condition good-fair, 825x20 10-ply front, 825-20 12-ply rear. Ready for a lot of service $1095

1951 DODGE ½ TON PICKUP, completely reconditioned for a lot of trouble-free service $995

1949 FARGO 1 TON EXPRESS, side boards, stock racks, overloads, exchanged motor, good tires and spare, tops in every respect $875

1949 DODGE 1 TON. Recently installed motor exchange, tire condition A-1, chassis and body in good shape. Only $850

1940 DODGE 2½ TON. Fair tires, changed motor and clutch, otherwise good. For the price of the tires, which are 825x20, 10-plys $375

1946 IHC ½ TON, general condition fair, priced for the thrifty purchaser, for top value $350

1948 CHEV. SEDAN DELIVERY. Here is a dandy field service unit for a low investment $290

1937 CHEV. 2 TON, mechanically old, but serviceable. 4 real good tires, fronts and spare fair, good box. A good field truck in the rush season $289

1950 THAMES ¼ TON PANEL DELIVERY, just the right rig for the weekend fishing trip, ... $200

PLUS — MANY MORE, ALL RARING TO GO, $50 UP

Seeing is Believing - Walk In - Drive Out

Here is the opportunity you have been waiting for — Central Garage — Your Pontiac-Buick dealer, is offering the entire stock of used, fully reconditioned units at a great saving to you. A Lifetime Warranty applies on any of our used units, as long as you own them. Trades accepted as part or all that is required for down payment, balance on a budget plan you can afford.

—DRIVE THE CAR OF YOUR CHOICE—

CENTRAL GARAGE

Phone 111 Pontiac — Buick — G.M.C. Vulcan

Dressmaking

ALTERATIONS - TAILORING
BUTTONHOLING - DRAPES

4th House South of County Repair Shop (formerly Rea's)

Phone or Call

MRS. N. NELSON

UNCLE ARCHIE

brings the youngsters
'STORIES! FUN! MUSIC!
on

THE CHILDRENS CORNER

each Sunday afternoon at 1.30

CFAC

DIAL 960

★ YOU SAVE $$$ ON

B.F. Goodrich

DEFIANCE TIRES

6.70 - 15

$18.75

HUSKY TREAD CONSTRUCTION FOR LONG SAFE SERVICE AT LOW COST

AVAILABLE IN POPULAR PASSENGER TIRE SIZES WITH

LIFETIME GUARANTEE

★ SEE US NOW!

BANKS & BANKS

Your Purity 99 Dealer

Phone 99r3, Vulcan

Agent For

Canadian Oils Ltd.

WHITE ROSE PRODUCTS

HAROLD BOUTLAND

Phone 267 or 238

IF YOU INTEND TO BUILD, SEE THE

Cluny Lumber Yard

We handle all kinds of Lumber and Building Materials. We also carry Hardware.

General Contractor

ON EXCAVATIONS AND BUILDINGS

Phone 721

CLUNY — ALTA.

CHOOSE A . . .

Voigtländer CAMERA

. . . because the Lens is so good.

New Models, New, Lower Prices

The ever-popular Vito II is now available in three models. All models retain the world-famous COLOR-SKOPAR f3.5 LENS, which is renowned for its brilliance, color reproduction and definition.

Vito II, Skopar F3.5 in Pronto shutter $43.50
Vito II, Skopar F3.5 in Pronor SV shutter $55.00
Vito II, Skopar F3.5 in Compur-MX shutter $62.50
Ever-Ready Leather Carrying Case $9.60

Other New Lower Priced

Voigtländer CAMERAS

from $41.00 to $255.00 to choose from

ALL WITH THE WORLD'S FINEST LENSES

ERRETT KING, Phm. B.

DRUGGIST and STATIONER

Phone 102 Vulcan

K. Roy McLean, Optometrist, will be at this store on MONDAY, JUNE 14, from 10:30 a.m. to 5:30 p.m.

ATTENTION

All Berrywater F.U.A. and F.W.U.A. Members

There will be a BASKET PICNIC for all members of the Berrywater FUA and FWUA and their families at the Lethbridge Experimental Farm on SATURDAY, JUNE 19, commencing at 10 a.m. Ice cream and soft drinks provided by the Local. Members are requested to bring a basket lunch and cups.

Tours of the station and plots, band, square dancing, children's races and various sports, booth on the grounds, guest speaker—all provided and arranged for by the Southern Alberta Co-operatives.

New Tractors

Massey Harris 55 Gas, Diesel or Propane
Massey Harris 44 Special Gas or Diesel
Ferguson 20-25 complete with Hydraulics

Reconditioned Tractors

Oliver 99
International W6
Massey Harris 102-101 Model 25
Cockshutt 80
Oliver Cletrac

These tractors are all in real good shape and ready for the field.

Combines

See us for new or used combines. We have a good choice and you cannot go wrong.

Cars and Trucks

1952 Chevrolet Sedan
1950 Austin Sedan
1947 Chevrolet Coach
1940 Plymouth Sedan
1951 International 1 ton Truck
1949 Austin Light Delivery

AGENTS FOR: NOBLE BLADES, CALKINS TRASH MASTERS, JUMBO TRUCK HOISTS, LINCOLN ELECTRIC WELDERS, ETC.

FOR SERVICE VISIT

M. R. Morrison Ltd.

Massey-Harris Ferguson Ltd. Dealers

Vulcan, Alta.

ROBSON'S INDOOR THEATRE

MAKES MOVIES REALLY LOOK BETTER!

NOW! Better Vision from EVERY Seat with our Amazing NEW

CYCLORAMIC SCREEN

No Glare! No Eye Strain! IT'S EASY ON THE EYES!

Mon. Tues. Wed. June 14-15-16

One show nightly at 8:15 p.m.

"Vice Squad"

(ADULT)

Edward G. Robinson — Paulette Goddard
K. T. Stevens — Porter Hall

B-Girls, stool pigeons, killers—all of them will tell you they don't come rougher than the tough cop who rules the Vice Squad.

—ALSO—

Dick Stabile and His Orchestra
"Living In A Metropolis"

Thurs. Fri. Sat. June 17-18-19

One Show Thurs. and Fri. — 8:15 p.m.
Two Shows Saturday at 7:30 & 9:30
Matinee Saturday at 2:30

"So This Is Love"

In Technicolor (Family)

Kathryn Grayson — Merv Griffin
Joan Weldon — Walter Abel

The raztime to riches story of Grace Moore.

—ALSO—

Woody Woodpecker in "Puny Express"
Latest News of The Day
Cartoon Melody

Protect Your Livestock

WE CARRY A COMPLETE STOCK OF

VACCINES For Hemorrhagic Septicemia, Blackleg, etc.

Veterinary Supplies

for Horses, Cattle, Sheep, Swine and Poultry

Mitchell's Drug Store

John Mitchell, Phm. B. Prop.

Rexall Remedies — *"Prescriptions A Specialty*

Hollywood Hannah BY BETTY ANN

Time Now!

. . . TO BE CHOOSING YOUR HOLIDAY OUTFITS.

—FOR TRAVELLING

—FOR RESORTS

—FOR SWIMMING

—FOR ALL YOUR HOLIDAY NEEDS

Betty Ann SHOPPE

VULCAN'S SMART STYLE CENTRE

Every Wednesday Hear . . .

"The VULCAN COUNTRY FAIR"

Brought to you by the following progressive merchants . . .

THE BETTY ANN SHOP
JOHN WOLFE & SON
VULCAN FURNITURE
SIMON'S FOOD MARKET

Monday Through Friday

10:15 to 10:45 A.M.

960 On Your Dial

CFAC

Brief Items of Local Interest

Mrs. R. W. Simington of Calgary was a guest Thursday and Friday last at the home of Mrs. D. Parslow and Lynetta. Bob Simington was also a Vulcan visitor on Saturday.

Ken Burtle of Poplar Point, Man. is a guest at the home of Mr. and Mrs. Merle Smith.

E. G. McPherson was called to Illinois last week owing to the illness of an aunt.

Mr. and Mrs. Dave Neville were Cardston visitors on Friday.

Mr. and Mrs. Howard Orchard and Mrs. Orchard Sr. of East Coulee visited at the homes of Mike and Lawrence Orchard over the weekend.

Congratulations are being offered Mr. and Mrs. Danny White on the birth of a daughter, Debra Kay on June 3 at the local hospital. Mrs. White was before her marriage Miss Frances McIntyre.

James Chapman was a Calgary visitor on Tuesday.

K. Roy McLean, Optometrist, of Calgary, will be in Vulcan at the King Drug Store on Monday, June 14, from 11 a.m. to 5:30 p.m. Consult Mr. McLean at his Calgary office, 1014 Greyhound Bldg., **daily except Monday.**

Mrs. Ruth Northcott accompanied by Mrs. Uretta McIver, Mrs. Frieda McRoberts, Mr. and Mrs. Henry Krause and Eddie Robertson motored to Calgary on Tuesday. Mr. and Mrs. Krause remained at Montgomery where they will be guests at the home of their son-in-law and daughter, Mr. and Mrs. Dan Purdy.

Mr. and Mrs. Chester Rea accompanied Mr. and Mrs. Ken Miller of Carmangay on a motor trip to Toronto, Ont. and other eastern points, leaving on Saturday.

Jerry Laitoche spent the weekend in Calgary, where he was a guest at the home of Lt. and Mrs. Lyle Sales.

Mr. and Mrs. R. W. Simington of Calgary will leave on Thursday for a three week holiday at Fort Nelson, B. C. where they will visit with their son and daughter-in-law, Mr. and Mrs. Bob Simington.

Mr. and Mrs. Bennie Bell and baby son left recently to make their home at Nanton where he will be employed by the Nanton Dry Cleaners.

Mrs. C. Fleming, Mrs. Bruce Gonyea and two small daughters motored to Hanna recently where Mrs. Gonyea and children remained for the week.

Mr. and Mrs. W. Oakley of El Monte, Cal., and Mrs. A. Moore of Lethbridge visited Sunday at the Gordon Bell home.

Mr. and Mrs. Herb Buehler are being congratulated on the birth of a daughter, Tuesday, June 8.

Tommie Brooks of Calgary was a business visitor here the first of the week.

Mr. and Mrs. Jack Deans were recent Calgary visitors.

Sunday guests at the home of Mr. and Mrs. Merv McIntyre were Mr. and Mrs. Ed Gilroy and Mr. and Mrs. W. Woodward of Calgary

Mr. and Mrs. Cecil Watson and sons of Innisfail were weekend visitors at the home of Mrs. Maude Hyslip.

Mr. and Mrs. John Hunter were recent visitors to Fort Macleod.

Bill Hansell and Donna Lloyd accompanied by Mrs. W. E. Sparks were Fort Macleod visitors on Sunday.

Mrs. Laureen Horne accompanied by Mrs. Roy McIntyre, Mrs. W. A. Fitzpatrick and Mrs. Pat Walker left Sunday to attend the Dominion convention of Registered Nurses at Banff.

Friends of Mrs. W. E. Sparks will regret to learn of the death of her father, W. Moorland of Fort Macleod on Friday last, at the age of 77 years. Funeral services were held at Nanton on Monday and interment made in the family plot. Sympathy is extended to Mrs. Sparks in her bereavement.

Mr. and Mrs. Emil Schmidt were recent Hanna visitors.

Mrs. Montie Findlay visited with her daughter, Gloria at Cardston recently.

Mr. and Mrs. Les Marshman and girls of Royalties accompanied by Mr. and Mrs. Bob Hampton and Jim, visited at the Pete Bowie home on Sunday.

Mrs. Horace King of Vancouver B. C. is a guest this week at the home of her brother-in-law and sister, Mr. and Mrs. F. M. Anderson.

Mr. and Mrs. Herman Ulrich of Calgary accompanied by their son Dr. Donald Ulrich, renewed acquaintances here the frist of the week. Friends will be interested to learn that Dr. Ulrich will shortly move to Detroit, Mich, where he will practice medicine.

Mr. and Mrs. R. J. Marshall are being congratulated on the birth of a son, Tuesday, June 8.

Local members of the O.E.S. who attended Grand Chapter in Calgary last week included Mrs. E. King, Mrs. C. Northcott, Mrs. D. McAfee, Mrs. H. Roebuck, Mrs. S. Joiner and Mrs. Bob Jamison. Mrs. Jamison attended as Grand Page of the O.E.S.

Born to Mr. and Mrs. Albert Buehler Tuesday, June 8 a daughter.

Mr. and Mrs. R. Payne and daughter and Mr. and Mrs. L. Cook of Lethbridge were Sunday visitors at the home of Mr. and Mrs. W. A Shrigley.

Mrs. Dave McAfee left Monday for Jasper Park, where she has accepted a position as hostess at the Pyramid Pines Chalet. Terrie will leave later this month for Takawa Lodge at Jasper, where she will be employed.

Mrs. Lyle Jones of Edmonton is a visitor at the home of Mr. and Mrs. Bob Jamison this week.

Friends of Ross Clark will be sorry to learn he has again been confined to hospital.

Mr. and Mrs. C. Matlock were recent Calgary visitors at the D. Stuart home.

Postmaster J. J. Price is attending the three-day postmasters' convention being held in Calgary this week.

Earl Patriquin of Edmonton was a recent business visitor to Vulcan and was a guest of his brother and sister-in-law, Mr. and Mrs. Vern Patriquin.

Mrs. O. B. Anderson of Lethbridge has been a guest this week of her son-in-law and daughter, Mr. and Mrs. R. C. R. Munro.

J. Lawrence Richardson attended the auctioneers' convention in Calgary last week and also assisted at the Calgary Kinsmen's Giant Auction.

Flight Cadet Don Roebuck has returned to Winnipeg after spending a leave with his parents, Mr. and Mrs. W. E. Roebuck.

Mr. and Mrs. William McCulloch and family of Coleman were week end visitors at the home of Mrs. McCulloch's mother, Mrs. P. Wiersma.

Mr. and Mrs. Ed Emelson are holidaying at Peace River.

ENGAGEMENT ANNOUNCED

Mr. and Mrs. Alex Voy of Viking, Alta., announce the engagement of their youngest daughter, Violet May, to Victor Arthur Engen, son of Mr. and Mrs. Arthur Engen of Vulcan. The wedding will take place Saturday, June 19, in the Vulcan United Church at 2:30 p.m.

ENGAGEMENT ANNOUNCED

Mr. and Mrs. C. Sather of Viking wish to announce the engagement of their youngest daughter, Doreen Alma, to Duane D. Neville only son of Mr. and Mrs. Dave Neville of Vulcan. The wedding is to take place July 2 in the First Baptist Church, Calgary, Alta.

Crankshafts Ground without removing the motor

SPARKS' AUTO SALES
Phone 2042 — High River

SCIENTIFIC SWEDISH MASSAGE

Remedial Exercises

Monday to Saturday Weekly
Hours 9 a.m. to 5 p.m.
Office in Imperial Hotel Block
VULCAN
Telephone 340

Edward J. Caron

Father's Day -- June 20

SUITABLE GIFTS:

Forsyth Shirts and Pyjamas	4.95 to 8.95
Tricot Nylon Shirts, white or blue	10.00
Currie Ties	2.00
Hickok Bolo Ties	2.50
Hickok Initial Belts — Cuff Links — Tie Bars	
Wool and Nylon Sox	1.25 to 1.95
Nylon Sox	1.00 to 1.50
Slater Oxfords	14.95 to 18.95
PhiliShavers, new low price	27.95
Biltmore Beaver Hats	10.00

PETE McASKILE & SONS

MEN'S AND BOY'S WEAR

NOW it's PYREX DINNERWARE

Twenty-piece service for four — only $7.95

Each set contains 4 cereal-soup bowls, 4 handsome dinner plates, 4 bread and butter plates, 4 cups, and 4 saucers. Decorated in a choice of 4 stunning colors: flamingo red, lime green, turquoise blue, and dove gray.

Never before dishes so smart, so beautiful with such amazing strength!

- So lovely—use them with pride for entertaining.
- It's tempered to take the hard knocks of everyday use. Cup handles won't break off.
- Easy to wash sparkling clean.
- No surface glaze to crack or craze—never grows dull.

Also available—Popular PYREX Baking and Serving Dishes to match or harmonize.

MARSHALL-WELLS STORES
J. WOLFE - OWNER
PHONE 71 — VULCAN

For Those Summer Months Ahead

MEN'S TROUSERS, satin finished Sprinbok cloth, full cut, preshrunk, by G.W.G. Men's sizes at $9.50

TEXAS RANGER TROUSERS, mercerized yarns, vat dyed for quality and durability. Ideal for those holidays ahead. Plain or stockman's cut, sizes 30 to 46. Priced at $7.75

DRILLER'S DRILL by G.W.G. An ideal cloth for those rough jobs, full cut, preshrunk, sizes 30 to 46. Pair $7.75

INDUSTRIAL WHIPCORD PANTS, olive green, preshrunk for permanent fit. A dressy, durable work pant. Sizes 30 to 46. Priced at $6.75

FADED BLUE DENIMS, vat dyed, fast color in a preshrunk cloth by G.W.G. Sizes 30 to 36 ..... $4.75

MEN'S CAVALRY CORD semi-dress wash pants by G.W.G. For smart appearance on messy jobs, olive green. Sizes 30 to 46 ..... $9.95

ALL WOOL CORD PANTS suitable for dress or work. A hard-wearing, dressy garment. Olive green only. Sizes 30 to 46 ..... $16.95

GWG Cowboy King PANTS REGISTERED TRADE MARK

Full range of men's denim overalls in pant bib and coverall styles, both blue and express stripes. By G. W.G. Priced from $4.75 to $9.95.

Robinson Stores

Dry Goods -- Footwear -- Notions
Phone 25 — Vulcan

NOTICE

Members of Samaritan Lodge No. 91, I.O.O.F and Cloverleaf Rebekah Lodge No. 37 will parade from the Hall at 10:30 a.m. on

Sunday, June 13

All members are requested to attend

NEW SELECTION JUST IN

Rhinestone Jewelry

—See the "three-dimensional" bracelet—

Baby Contest

MARSHALL: a boy, 9 lbs., born June 4.
Parents: Mr. and Mrs. R. J. Marshall, Vulcan.

BASSETT'S JEWELRY

Phone 175 — Vulcan, Alta.

United Church of Canada

Vulcan — Alberta

Minister:
Reverend
J. S. Clarke

Morning Worship 11:00 a.m.
Evening Worship 7:30 p.m.

SUNDAY, JUNE 13

MORNING SERVICE: 11 A.M.
Theme: "Truth . . . the Requisite to Brotherhood"
(Parade of Oddfellow and Rebekah Lodges)

EVENING SERVICE: 7:30 P.M.
Theme: "Prayer . . . The Lord's Prayer"

Church Anniversary will be held Sunday, June 27

The Church of the Open Door